

SITE PLAN AND SUBDIVISION FOR MUSEUM VILLAGE GARDENS MUSEUM VILLAGE ROAD – VILLAGE OF SOUTH BLOOMING GROVE ORANGE COUNTY, NY.



LOCATION MAP
SCALE: 1"=1,000'

SHEET #	SHEET TITLE	ORIGINAL DATE/ LAST REVISED DATE
01 OF 06	TITLE SHEET	11-5-20/03-27-24
02 OF 06	EXISTING CONDITIONS	11-5-20/03-27-24
03 OF 06	DEMOLITION PLAN	11-5-20/03-27-24
04 OF 06	SUBDIVISION PLAN 01	11-5-20/03-27-24
05 OF 06	SUBDIVISION PLAN 02	11-5-20/03-27-24
06 OF 06	SUBDIVISION PLAN 03	11-5-20/03-27-24

REFERENCES:

- VILLAGE OF SOUTH BLOOMING GROVE TAX MAP SBL 223-1-2 & 223-1-4
- TOWN OF BLOOMING GROVE TAX MAP SBL 53-1-20
- PROPERTY BOUNDARY INFORMATION ON THIS PLAN HAS BEEN TAKEN FROM THE FOLLOWING:
 - A SURVEY ENTITLED "BOUNDARY SURVEY FOR 4-14 FAIRVIEW DRIVE" DATED JUNE 20, 2014 AS PREPARED BY LAND METRICS ENGINEERING & SURVEYING, P.C., 100 SNAKE HILL ROAD, WEST NYACK, NY.
 - A SURVEY ENTITLED "SURVEY OF PERMANENT UTILITY EASEMENTS FOR THE VILLAGE OF SOUTH BLOOMING GROVE" DATED APRIL 11, 2012 AS PREPARED BY GARY R. RICH, LICENSED LAND SURVEYOR 24 LAND DRIVE PINE BUSH, NY 12566.
- WETLANDS AND TOPOGRAPHY INFORMATION ON THIS PLAN HAS BEEN TAKEN FROM THE FOLLOWING:
 - A PLAN ENTITLED "PRELIMINARY SITE PLAN - LIVE! HOTEL & CASINO" AS PREPARED BY MCLAREN ENGINEERING GROUP, P.C., 100 SNAKE HILL ROAD, WEST NYACK, NY.
 - A REPORT ENTITLED "WETLAND DELINEATION REPORT - LIVE! HOTEL & CASINO" AS PREPARED BY STERLING ENVIRONMENTAL ENGINEERING, P.C., 24 WADE ROAD, LATHAM, NEW YORK 12110 & B. LANG ASSOCIATES, 225 MAIN STREET - SUITE 205, NORTHPORT, NY 11768.
- THIS SURVEY DOES NOT PURPORT TO IDENTIFY, IF ANY, ENCROACHMENTS, WETLANDS UTILITIES, SERVICE LINES OR STRUCTURES BELOW GROUND.
- PROPERTY SUBJECT TO DOCUMENTS OF RECORD.
- NO ATTEMPT WAS MADE TO DETERMINE IF ANY PORTION OF THIS PROPERTY IS CLAIMED BY THE STATE OF N.Y. AS TIDELANDS.
- NO RESPONSIBILITY OR LIABILITY IS ASSUMED BY THE LAND SURVEYOR FOR ANY OTHER PURPOSE INCLUDING, BUT NOT LIMITED TO, USE OF SURVEY FOR SURVEY AFFIDAVIT, RESALE OF PROPERTY, OR TO ANY OTHER PERSON NOT LISTED IN THE CERTIFICATION EITHER DIRECTLY OR INDIRECTLY.
- ONLY COPIES FROM THE ORIGINAL SURVEY MARKED WITH AN ORIGINAL PROFESSIONAL LAND SURVEYORS EMBOSSED SEAL SHALL BE CONSIDERED VALID COPIES.
- SIGNATURE AND EMBOSSED SEAL SIGNIFY THAT THIS SURVEY WAS PREPARED IN ACCORDANCE WITH THE EXISTING CODE OF PRACTICE ADOPTED BY THE NEW YORK STATE BOARD OF PROFESSIONAL ENGINEERS AND LAND SURVEYORS.
- UNAUTHORIZED ALTERATION OR ADDITION TO A SURVEY MAP BEARING A LICENSED PROFESSIONAL LAND SURVEYOR'S SEAL IS A VIOLATION OF SECTION 7209, SUBDIVISION 2 OF THE NEW YORK STATE EDUCATION LAW.
- OFFSETS SHOWN HEREON ARE NOT TO BE USED AS A BASIS FOR ANY CONSTRUCTION OF PERMANENT STRUCTURES I.E. BUILDINGS, SHEDS, FENCES, ETC.
- LOT AREA:
 - SBL 223-1-2: 1,673,352 SF OR 38.41 ACRES
 - SBL 223-1-4: 162,191 SF OR 3.72 ACRES
 - SBL 53-1-20: 20,328 SF OR 0.47 ACRES
- TOTAL: 1,855,871 SF OR 42.6 ACRES
- FEMA MAP REFERENCE - MAP NUMBER: 80701047E
- HOURS OF OPERATION: 7am to 10pm, SEVEN DAYS PER WEEK

GENERAL NOTES:

- ROUTE 208 HOLDINGS LLC 199 LEE AVE PMB 103 BROOKLYN NY 11211
- PROPERTY ADDRESS:
NYS ROUTE 208 & MUSEUM VILLAGE ROAD
VILLAGE OF SOUTH BLOOMING GROVE, NY

WARNING- IT IS A VIOLATION OF NEW YORK EDUCATIONAL LAW, SECTION 7209.2, FOR ANY PERSON, UNLESS ACTING UNDER THE DIRECTION OF A LICENSED PROFESSIONAL ENGINEER OR LAND SURVEYOR, TO ALTER THIS DOCUMENT IN ANY WAY. IF ALTERED, THE ALTERING PERSON SHALL COMPLY WITH THE REQUIREMENTS OF NEW YORK EDUCATIONAL LAW, SECTION 7209.2

ONLY MAPS WITH EMBOSSED SEALS ARE GENUINE COPIES OF THE ORIGINAL WORK AND OPINION. MAPS NOT BEARING EMBOSSED SEALS SHOULD NOT BE RELIED UPON SINCE OTHER THAN EMBOSSED-SEAL COPIES MAY CONTAIN UNAUTHORIZED AND UNDETECTABLE MODIFICATIONS, DELETIONS, ADDITIONS AND CHANGES.

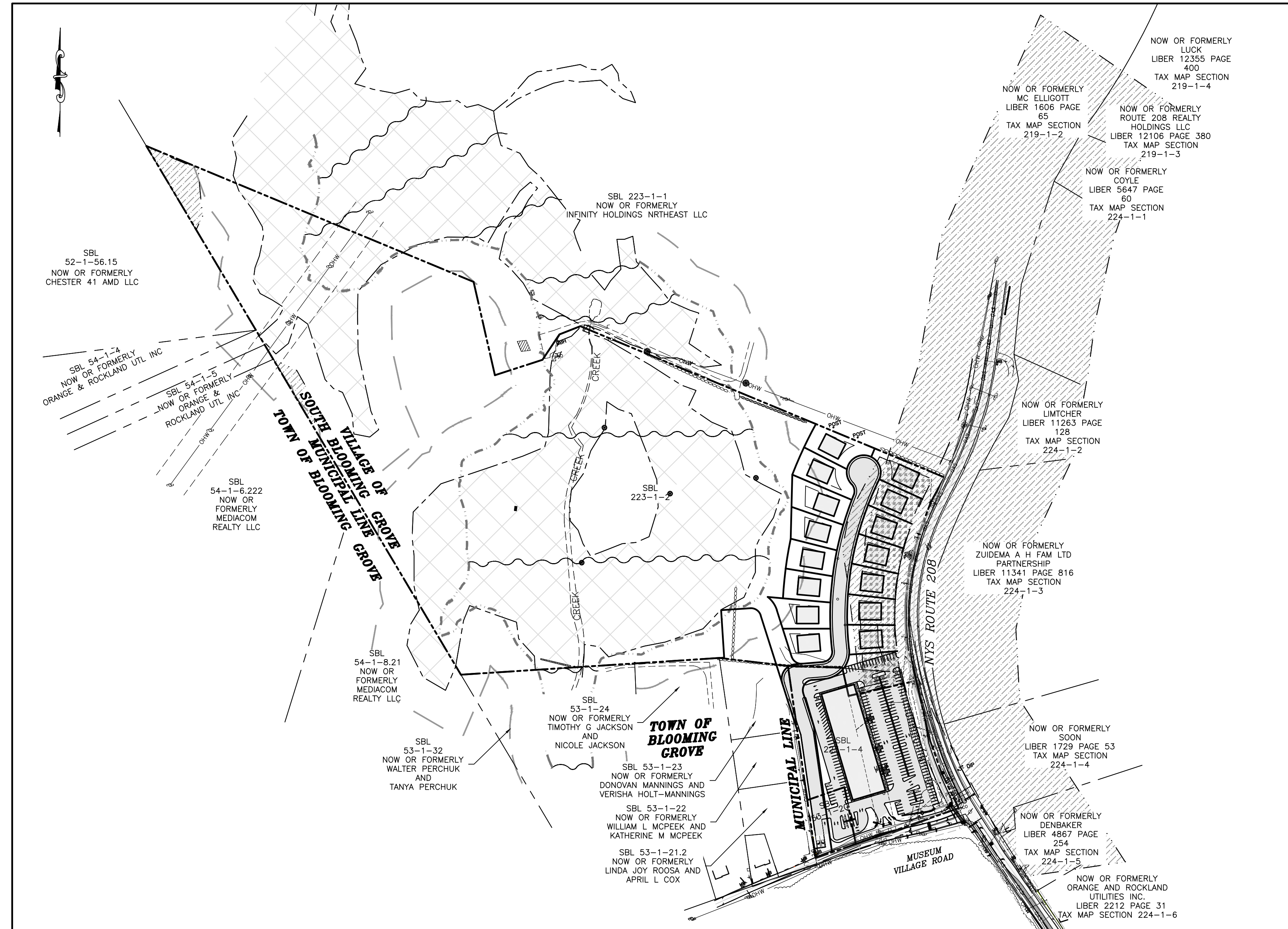

TITLE SHEET
SCALE: 1"=150'

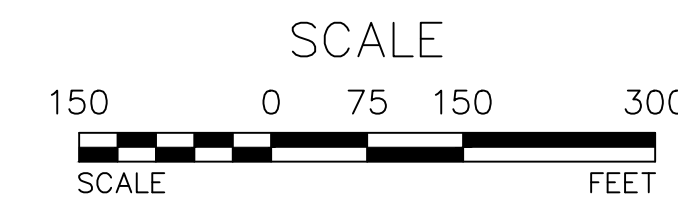

REV.	BY	DATE	DESCRIPTION
6	MM	3-27-24	LAYOUT REVISIONS
5	MM	2-15-22	ADDITION OF LANDSCAPING AND PARKING
4	MM	10-15-21	PREPARATION OF PRELIMINARY PLANS
3	MM	6-8-21	PER DOT FULL MOVEMENT ACCESS ON NORTHERN 208 ENTRANCE
2	MM	4-8-21	ADDITION OF 4TH FLOOR
1	MM	2-15-21	PER FUSCO COMMENT LETTERS DATED 12/14/21

THIS SHEET IS NOT VALID WITHOUT ALL OF THE SHEETS THAT COMPRISE THE SET

ARDEN CONSULTING ENGINEERS, PLLC
P.O. BOX 340 MONROE, N.Y.
TEL: (845) 782-8114
WWW.ARDENCONSULTING.NET

SITE PLAN AND SUBDIVISION FOR
MUSEUM VILLAGE GARDENS
MUSEUM VILLAGE ROAD - VILLAGE OF SOUTH BLOOMING GROVE
ORANGE COUNTY, N.Y.

TITLE SHEET

JOB#: 17-010
SCALE: AS NOTED
DATE: 11/5/20
DRAWN: MM
CHECKED: MM
SHEET NO. 01 of 06

MICHAEL A. MORGANTE, P.E.
LIC. NO. 78577

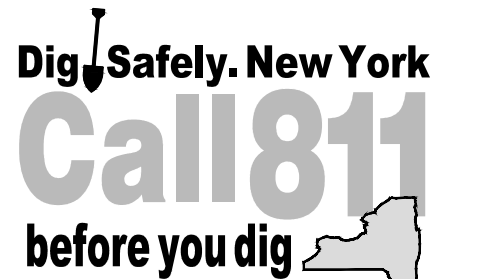

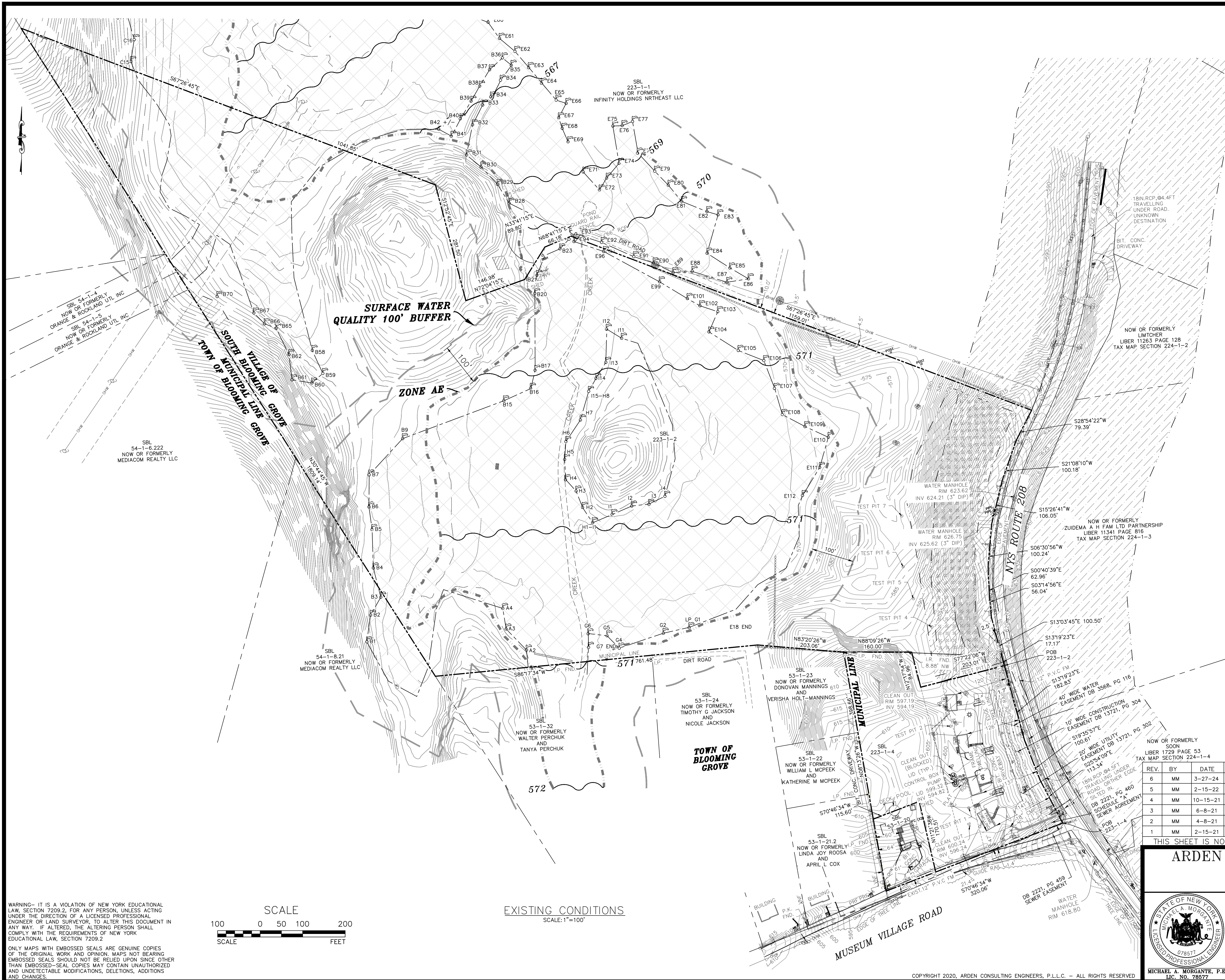

LEGEND:

---	590	---	EXISTING MAJOR CONTOUR
---		---	EXISTING MINOR CONTOUR
---		---	EXISTING EDGE OF PAVEMENT
---		---	EXISTING PROPERTY LINE
---		---	EXISTING ADJACENT PROPERTY LINE
---		---	EXISTING CREEK
---	ELE	---	EXISTING ELECTRIC METER
---		---	EXISTING STONE WALL
---		---	EXISTING SOIL LINE
---		---	APPROXIMATE FLOOD PLANE BOUNDARY ZONE X
---		---	APPROXIMATE FLOOD PLANE BOUNDARY ZONE AE
---		---	EXISTING EASEMENT
---		---	EXISTING GUARD DRAIN
---		---	EXISTING HEADWALL
---		---	OVERHEAD TRANS LINE
---		---	EXISTING POLE
---		---	EXISTING UTILITY POLE
---		---	EXISTING LIGHT
---		---	EXISTING
---		---	EXISTING MAIL BOX
---		---	EXISTING WETLAND MARKER
---		---	EXISTING WATER VALVE
---		---	EXISTING POST
---		---	EXISTING SIGN
---		---	EXISTING TREE
---		---	EXISTING STRUCTURE
---		---	EXISTING SIGNIFICANT BIOLOGICAL OVERLAY
---		---	SCENIC GATEWAYS OVERLAY
---		---	SCENIC VIEWSHED OVERLAY
---		---	WETLAND AREA
---		---	100 FOOT SURFACE WATER OVERLAY BUFFER
---		---	EXISTING SEWER FORCE MAIN
---		---	IRON RODS FOUND
---		---	EXISTING SEWER FORCE MAIN



18IN. RCP, 64.4FT TRAVELLING UNDER ROAD, UNKNOWN DESTINATION

BIT. CONC. DRIVEWAY

NOW OR FORMERLY LIMTCHER
LIBER 11263 PAGE 128
TAX MAP SECTION 224-1-2

WATER MANHOLE
RIM 623.62
INV 624.21 (3" DIP)

WATER MANHOLE
RIM 626.75
INV 625.62 (3" DIP)

TEST PIT 7

TEST PIT 6

TEST PIT 5

TEST PIT 4

TEST PIT 3

TEST PIT 2

TEST PIT 1

TEST PIT 8

TEST PIT 9

TEST PIT 10

TEST PIT 11

TEST PIT 12

TEST PIT 13

TEST PIT 14

TEST PIT 15

TEST PIT 16

TEST PIT 17

TEST PIT 18

TEST PIT 19

TEST PIT 20

TEST PIT 21

TEST PIT 22

TEST PIT 23

TEST PIT 24

TEST PIT 25

TEST PIT 26

TEST PIT 27

TEST PIT 28

TEST PIT 29

TEST PIT 30

TEST PIT 31

TEST PIT 32

TEST PIT 33

TEST PIT 34

TEST PIT 35

TEST PIT 36

TEST PIT 37

TEST PIT 38

TEST PIT 39

TEST PIT 40

TEST PIT 41

TEST PIT 42

TEST PIT 43

TEST PIT 44

TEST PIT 45

TEST PIT 46

TEST PIT 47

TEST PIT 48

TEST PIT 49

TEST PIT 50

TEST PIT 51

TEST PIT 52

TEST PIT 53

TEST PIT 54

TEST PIT 55

TEST PIT 56

TEST PIT 57

TEST PIT 58

TEST PIT 59

TEST PIT 60

TEST PIT 61

TEST PIT 62

TEST PIT 63

TEST PIT 64

TEST PIT 65

TEST PIT 66

TEST PIT 67

TEST PIT 68

TEST PIT 69

TEST PIT 70

TEST PIT 71

TEST PIT 72

TEST PIT 73

TEST PIT 74

TEST PIT 75

TEST PIT 76

TEST PIT 77

TEST PIT 78

TEST PIT 79

TEST PIT 80

TEST PIT 81

TEST PIT 82

TEST PIT 83

TEST PIT 84

TEST PIT 85

TEST PIT 86

TEST PIT 87

TEST PIT 88

TEST PIT 89

TEST PIT 90

TEST PIT 91

TEST PIT 92

TEST PIT 93

TEST PIT 94

TEST PIT 95

TEST PIT 96

TEST PIT 97

TEST PIT 98

TEST PIT 99

TEST PIT 100

STATE OF NEW YORK
JON WILLIAM MCCORD
LICENSED LAND SURVEYOR
050904

Jon W. McCord

JON WILLIAM MCCORD
PROFESSIONAL LAND SURVEYOR
NEW YORK LICENSE NO. 050904

Dig Safely. New York
Call 811
before you dig

REV.	BY	DATE	DESCRIPTION
6	MM	3-27-24	LAYOUT REVISIONS
5	MM	2-15-22	ADDITION OF LANDSCAPING AND PARKING
4	MM	10-15-21	PREPARATION OF PRELIMINARY PLANS
3	MM	6-8-21	PER DOT FULL MOVEMENT ACCESS ON NORTHERN 208 ENTRANCE
2	MM	4-8-21	ADDITION OF 4TH FLOOR
1	MM	2-15-21	PER FUSCO COMMENT LETTERS DATED 12/14/21

THIS SHEET IS NOT VALID WITHOUT ALL OF THE SHEETS THAT COMPRISE THE SET

ARDEN CONSULTING ENGINEERS, PLLC
P.O. BOX 340 MONROE, N.Y.
TEL: (845) 782-8114
WWW.ARDENCONSULTING.NET

**SITE PLAN AND SUBDIVISION FOR
MUSEUM VILLAGE GARDENS**
MUSEUM VILLAGE ROAD - VILLAGE OF SOUTH BLOOMING GROVE
ORANGE COUNTY, N.Y.

EXISTING CONDITIONS

JOB#: 17-010
SCALE: AS NOTED
DATE: 11/5/20
DRAWN: MM
CHECKED: MM
MICHAEL A. MORGANTE, P.E.
LIC. NO. 78577

WARNING - IT IS A VIOLATION OF NEW YORK EDUCATIONAL LAW, SECTION 7209.2, FOR ANY PERSON, UNLESS ACTING UNDER THE DIRECTION OF A LICENSED PROFESSIONAL ENGINEER OR LAND SURVEYOR, TO ALTER THIS DOCUMENT IN ANY WAY. IF ALTERED, THE ALTERING PERSON SHALL COMPLY WITH THE REQUIREMENTS OF NEW YORK EDUCATIONAL LAW, SECTION 7209.2

ONLY MAPS WITH EMBOSSED SEALS ARE GENUINE COPIES OF THE ORIGINAL WORK AND OPINION. MAPS NOT BEARING EMBOSSED SEALS SHOULD NOT BE RELIED UPON SINCE OTHER THAN EMBOSSED-SEAL COPIES MAY CONTAIN UNAUTHORIZED AND UNDETECTABLE MODIFICATIONS, DELETIONS, ADDITIONS AND CHANGES.

SCALE
100 0 50 100 200
SCALE FEET

EXISTING CONDITIONS
SCALE: 1"=100'



LEGEND:

---	590	---	EXISTING MAJOR CONTOUR
---		---	EXISTING MINOR CONTOUR
---		---	EXISTING EDGE OF PAVEMENT
---		---	EXISTING PROPERTY LINE
---		---	EXISTING ADJACENT PROPERTY LINE
---		---	EXISTING CREEK
ELE		ELE	EXISTING ELECTRIC METER
○		○	EXISTING STONE WALL
---		---	EXISTING SOIL LINE
---		---	APPROXIMATE FLOOD PLANE BOUNDARY ZONE X
---		---	APPROXIMATE FLOOD PLANE BOUNDARY ZONE AE
---		---	EXISTING EASEMENT
---		---	EXISTING GUARD DRAIL
---		---	EXISTING HEADWALL
---		---	OVERHEAD TRANS LINE
○		○	EXISTING POLE
○		○	EXISTING UTILITY POLE
○		○	EXISTING LIGHT
○		○	EXISTING
○		○	EXISTING MAIL BOX
○		○	EXISTING WETLAND MARKER
○		○	EXISTING WATER VALVE
○		○	EXISTING POST
○		○	EXISTING SIGN
○		○	EXISTING TREE
○		○	EXISTING STRUCTURE
---		---	EXISTING SIGNIFICANT BIOLOGICAL OVERLAY
---		---	SCENIC GATEWAYS OVERLAY
---		---	SCENIC VIEWSHED OVERLAY
---		---	WETLAND AREA
---		---	100 FOOT SURFACE WATER OVERLAY BUFFER
---		---	EXISTING SEWER FORCE MAIN
○		○	IRON RODS FOUND
○		○	EXISTING WELL

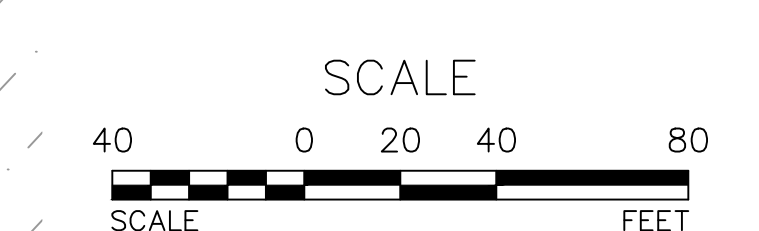

Safely. New York
Call811
 before you dig

REV.	BY	DATE	DESCRIPTION
6	MM	3-27-24	LAYOUT REVISIONS
5	MM	2-15-22	ADDITION OF LANDSCAPING AND PARKING
4	MM	10-15-21	PREPARATION OF PRELIMINARY PLANS
3	MM	6-8-21	PER DOT FULL MOVEMENT ACCESS ON NORTHERN 208 ENTRANCE
2	MM	4-8-21	ADDITION OF 4TH FLOOR
1	MM	2-15-21	PER FUSCO COMMENT LETTERS DATED 12/14/21

THIS SHEET IS NOT VALID WITHOUT ALL OF THE SHEETS THAT COMPRISE THE SET

ARDEN CONSULTING ENGINEERS, PLLC
 P.O. BOX 340 MONROE, N.Y.
 TEL: (845) 782-8114
 WWW.ARDENCONSULTING.NET

**SITE PLAN AND SUBDIVISION FOR
 MUSEUM VILLAGE GARDENS**
 MUSEUM VILLAGE ROAD - VILLAGE OF SOUTH BLOOMING GROVE
 ORANGE COUNTY, N.Y.

JOB#: 17-010
 SCALE: AS NOTED
 DATE: 11/5/20
 DRAWN: MM
 CHECKED: MM
 SHEET NO. 03 of 06

DEMOLITION PLAN

MICHAEL A. MORGANTE, P.E.
 LIC. NO. 78577

WARNING- IT IS A VIOLATION OF NEW YORK EDUCATIONAL LAW, SECTION 7209.2, FOR ANY PERSON, UNLESS ACTING UNDER THE DIRECTION OF A LICENSED PROFESSIONAL ENGINEER OR LAND SURVEYOR, TO ALTER THIS DOCUMENT IN ANY WAY. IF ALTERED, THE ALTERING PERSON SHALL COMPLY WITH THE REQUIREMENTS OF NEW YORK EDUCATIONAL LAW, SECTION 7209.2

ONLY MAPS WITH EMBOSSED SEALS ARE GENUINE COPIES OF THE ORIGINAL WORK AND OPINION. MAPS NOT BEARING EMBOSSED SEALS SHOULD NOT BE RELIED UPON SINCE OTHER THAN EMBOSSED-SEAL COPIES MAY CONTAIN UNAUTHORIZED AND UNDETECTABLE MODIFICATIONS, DELETIONS, ADDITIONS AND CHANGES.

DEMOLITION PLAN
 SCALE: 1"=40'

53-1-15
 NOW OR FORMERLY
 COYLE
 LIBER 5647 PAGE 60
 TAX MAP SECTION
 224-1-1

- LEGEND:**
- 590 --- EXISTING MAJOR CONTOUR
 - --- EXISTING MINOR CONTOUR
 - --- EXISTING EDGE OF PAVEMENT
 - --- EXISTING PROPERTY LINE
 - --- EXISTING ADJACENT PROPERTY LINE
 - --- EXISTING CREEK
 - ELE --- EXISTING ELECTRIC METER
 - --- EXISTING STONE WALL
 - --- EXISTING SOIL LINE
 - --- APPROXIMATE FLOOD PLANE BOUNDARY ZONE X
 - --- APPROXIMATE FLOOD PLANE BOUNDARY ZONE AE
 - --- EXISTING EASEMENT
 - --- EXISTING GUARD DRAIN
 - --- EXISTING HEADWALL
 - --- OVERHEAD TRANS LINE
 - --- EXISTING POLE
 - --- EXISTING UTILITY POLE
 - --- EXISTING LIGHT
 - --- EXISTING
 - --- EXISTING MAIL BOX
 - --- EXISTING WETLAND MARKER
 - --- EXISTING WATER VALVE
 - --- EXISTING POST
 - --- EXISTING SIGN
 - --- EXISTING TREE
 - --- EXISTING STRUCTURE
 - --- EXISTING SIGNIFICANT BIOLOGICAL OVERLAY
 - --- SCENIC GATEWAYS OVERLAY
 - --- SCENIC VIEWSHED OVERLAY
 - --- WETLAND AREA
 - --- 100 FOOT SURFACE WATER OVERLAY BUFFER
 - --- PROPOSED SETBACK
 - --- PROPOSED BUILDING
 - --- PROPOSED EDGE OF PAVEMENT
 - --- PROPOSED SIDEWALK
 - --- PROPOSED ADA PARKING
 - --- PROPOSED TRAFFIC DIRECTION
 - --- DEEP TEST
 - --- IRON RODS FOUND
 - --- PROPOSED WELL

53-1-16.1
 NOW OR FORMERLY
 LIMTCHER
 LIBER 11263 PAGE 128
 TAX MAP SECTION 224-1-2

53-1-16.2
 NOW OR FORMERLY
 ZUIDEMA A H FARM LTD PARTNERSHIP
 LIBER 11341 PAGE 816
 TAX MAP SECTION 224-1-3

TREE CUTTING NOTE:
 NO TREE REMOVAL SHALL OCCUR FROM APRIL 1
 TO OCTOBER 31 TO MITIGATE POTENTIAL IMPACTS
 ON INDIANA BAT.

Dig Safely. New York
Call 811
 before you dig

REV.	BY	DATE	DESCRIPTION
6	MM	3-27-24	LAYOUT REVISIONS
5	MM	2-15-22	ADDITION OF LANDSCAPING AND PARKING
4	MM	10-15-21	PREPARATION OF PRELIMINARY PLANS
3	MM	6-8-21	PER DOT FULL MOVEMENT ACCESS ON NORTHERN 208 ENTRANCE
2	MM	4-8-21	ADDITION OF 4TH FLOOR
1	MM	2-15-21	PER FUSCO COMMENT LETTERS DATED 12/14/21

THIS SHEET IS NOT VALID WITHOUT ALL OF THE SHEETS THAT COMPRISE THE SET

ARDEN CONSULTING ENGINEERS, PLLC
 P.O. BOX 340 MONROE, N.Y.
 TEL: (845) 782-8114
 WWW.ARDENCONSULTING.NET

**SITE PLAN AND SUBDIVISION FOR
 MUSEUM VILLAGE GARDENS**
 MUSEUM VILLAGE ROAD - VILLAGE OF SOUTH BLOOMING GROVE
 ORANGE COUNTY, N.Y.

SUBDIVISION PLAN 01

JOB#: 17-010
 SCALE: AS NOTED
 DATE: 11/5/20
 DRAWN: MM
 CHECKED: MM
 SHEET NO. 04 of 06



NOTES:
 1. WETLAND ACREAGE: 721,269 OR 16.56 ACRES
 2. STEEP SLOPE ACREAGE (25% AND GREATER): 273,321.59 SF OR 6.27 ACRES
 3. FLOOD PLAIN ACREAGE: 1,260,043 SF OR 28.93 ACRES

WARNING- IT IS A VIOLATION OF NEW YORK EDUCATIONAL LAW, SECTION 7209.2, FOR ANY PERSON, UNLESS ACTING UNDER THE DIRECTION OF A LICENSED PROFESSIONAL ENGINEER OR LAND SURVEYOR, TO ALTER THIS DOCUMENT IN ANY WAY. IF ALTERED, THE ALTERING PERSON SHALL COMPLY WITH THE REQUIREMENTS OF NEW YORK EDUCATIONAL LAW, SECTION 7209.2

ONLY MAPS WITH EMBOSSED SEALS ARE GENUINE COPIES OF THE ORIGINAL WORK AND OPINION. MAPS NOT BEARING EMBOSSED SEALS SHOULD NOT BE RELIED UPON SINCE OTHER THAN EMBOSSED-SEAL COPIES MAY CONTAIN UNAUTHORIZED AND UNDETECTABLE MODIFICATIONS, DELETIONS, ADDITIONS AND CHANGES.

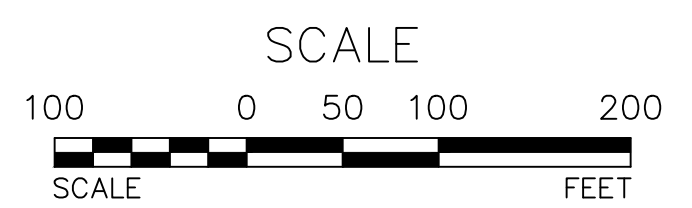

SUBDIVISION PLAN 01
 SCALE: 1"=100'

MICHAEL A. MORGANTE, P.E.
 LIC. NO. 78577

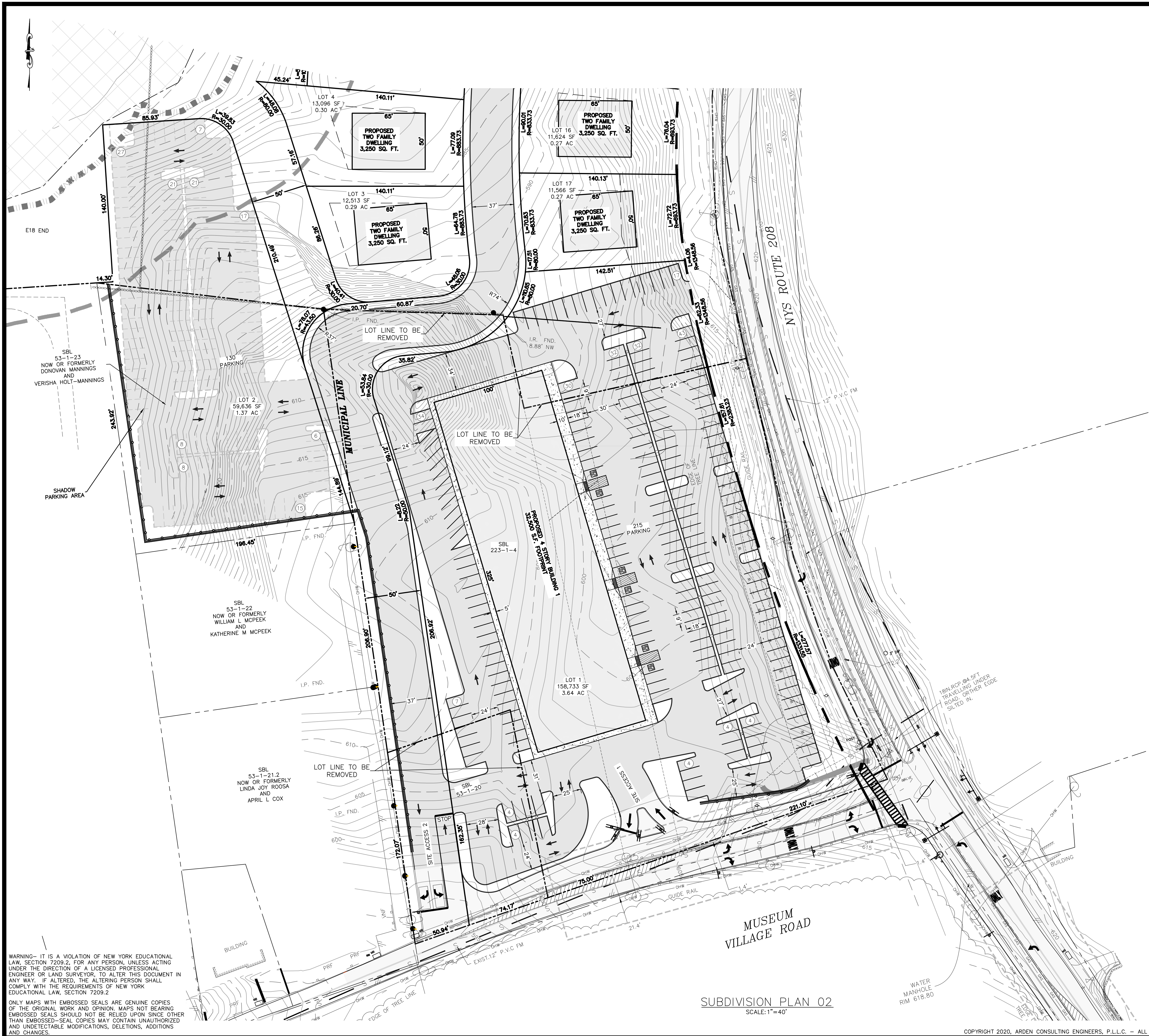

- LEGEND:**
- 590 --- EXISTING MAJOR CONTOUR
 - EXISTING MINOR CONTOUR
 - EXISTING EDGE OF PAVEMENT
 - EXISTING PROPERTY LINE
 - EXISTING ADJACENT PROPERTY LINE
 - EXISTING CREEK
 - ELE --- ELE EXISTING ELECTRIC METER
 - EXISTING STONE WALL
 - EXISTING SOIL LINE
 - APPROXIMATE FLOOD PLANE BOUNDARY ZONE X
 - APPROXIMATE FLOOD PLANE BOUNDARY ZONE AE
 - EXISTING EASEMENT
 - EXISTING GUARD DRAIN
 - EXISTING HEADWALL
 - OVERHEAD TRANS LINE
 - EXISTING POLE
 - EXISTING UTILITY POLE
 - EXISTING LIGHT
 - EXISTING
 - EXISTING MAIL BOX
 - EXISTING WETLAND MARKER
 - EXISTING WATER VALVE
 - EXISTING POST
 - EXISTING SIGN
 - EXISTING TREE
 - EXISTING STRUCTURE
 - EXISTING SIGNIFICANT BIOLOGICAL OVERLAY
 - SCENIC GATEWAYS OVERLAY
 - SCENIC VIEWSHED OVERLAY
 - WETLAND AREA
 - 100 FOOT SURFACE WATER OVERLAY BUFFER
 - PROPOSED SETBACK
 - PROPOSED BUILDING
 - PROPOSED EDGE OF PAVEMENT
 - PROPOSED SIDEWALK
 - PROPOSED ADA PARKING
 - PROPOSED TRAFFIC DIRECTION
 - IRON RODS FOUND
 - PROPOSED SIDEWALK

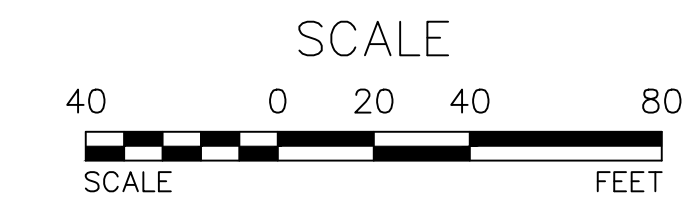

Dig Safely. New York
Call 811
 before you dig

REV.	BY	DATE	DESCRIPTION
6	MM	3-27-24	LAYOUT REVISIONS
5	MM	2-15-22	ADDITION OF LANDSCAPING AND PARKING
4	MM	10-15-21	PREPARATION OF PRELIMINARY PLANS
3	MM	6-8-21	PER DOT FULL MOVEMENT ACCESS ON NORTHERN 208 ENTRANCE
2	MM	4-8-21	ADDITION OF 4TH FLOOR
1	MM	2-15-21	PER FUSCO COMMENT LETTERS DATED 12/14/21

THIS SHEET IS NOT VALID WITHOUT ALL OF THE SHEETS THAT COMPRISE THE SET

ARDEN CONSULTING ENGINEERS, PLLC
 P.O. BOX 340 MONROE, N.Y.
 TEL: (845) 782-8114
 WWW.ARDENCONSULTING.NET

SITE PLAN AND SUBDIVISION FOR
MUSEUM VILLAGE GARDENS
 MUSEUM VILLAGE ROAD - VILLAGE OF SOUTH BLOOMING GROVE
 ORANGE COUNTY, N.Y.

SUBDIVISION PLAN 02

JOB#: 17-010
 SCALE: AS NOTED
 DATE: 11/5/20
 DRAWN: MM
 CHECKED: MM
 SHEET NO. 05 of 06

WARNING- IT IS A VIOLATION OF NEW YORK EDUCATIONAL LAW, SECTION 7209.2, FOR ANY PERSON, UNLESS ACTING UNDER THE DIRECTION OF A LICENSED PROFESSIONAL ENGINEER OR LAND SURVEYOR, TO ALTER THIS DOCUMENT IN ANY WAY. IF ALTERED, THE ALTERING PERSON SHALL COMPLY WITH THE REQUIREMENTS OF NEW YORK EDUCATIONAL LAW, SECTION 7209.2

ONLY MAPS WITH EMBOSSED SEALS ARE GENUINE COPIES OF THE ORIGINAL WORK AND OPINION. MAPS NOT BEARING EMBOSSED SEALS SHOULD NOT BE RELIED UPON SINCE OTHER THAN EMBOSSED-SEAL COPIES MAY CONTAIN UNAUTHORIZED AND UNDETECTABLE MODIFICATIONS, DELETIONS, ADDITIONS AND CHANGES.

SUBDIVISION PLAN 02
 SCALE: 1"=40'

MICHAEL A. MORGANTE, P.E.
 LIC. NO. 78577



LEGEND:

---	590	EXISTING MAJOR CONTOUR
---		EXISTING MINOR CONTOUR
---		EXISTING EDGE OF PAVEMENT
---		EXISTING PROPERTY LINE
---		EXISTING ADJACENT PROPERTY LINE
---		EXISTING CREEK
---	ELE	EXISTING ELECTRIC METER
---		EXISTING STONE WALL
---		EXISTING SOIL LINE
---		APPROXIMATE FLOOD PLANE BOUNDARY ZONE X
---		APPROXIMATE FLOOD PLANE BOUNDARY ZONE AE
---		EXISTING EASEMENT
---		EXISTING GUARD DRAIN
---		EXISTING HEADWALL
---		OVERHEAD TRANS LINE
---		EXISTING POLE
---		EXISTING UTILITY POLE
---		EXISTING LIGHT
---		EXISTING
---		EXISTING MAIL BOX
---		EXISTING WETLAND MARKER
---		EXISTING WATER VALVE
---		EXISTING POST
---		EXISTING SIGN
---		EXISTING TREE
---		EXISTING STRUCTURE
---		EXISTING SIGNIFICANT BIOLOGICAL OVERLAY
---		SCENIC GATEWAYS OVERLAY
---		SCENIC VIEWSHED OVERLAY
---		WETLAND AREA
---		100 FOOT SURFACE WATER OVERLAY BUFFER
---		PROPOSED SETBACK
---		PROPOSED BUILDING
---		PROPOSED EDGE OF PAVEMENT
---		PROPOSED SIDEWALK
---		PROPOSED ADA PARKING
---		PROPOSED TRAFFIC DIRECTION
---		IRON RODS FOUND

WARNING- IT IS A VIOLATION OF NEW YORK EDUCATIONAL LAW, SECTION 7209.2, FOR ANY PERSON, UNLESS ACTING UNDER THE DIRECTION OF A LICENSED PROFESSIONAL ENGINEER OR LAND SURVEYOR, TO ALTER THIS DOCUMENT IN ANY WAY. IF ALTERED, THE ALTERING PERSON SHALL COMPLY WITH THE REQUIREMENTS OF NEW YORK EDUCATIONAL LAW, SECTION 7209.2

ONLY MAPS WITH EMBOSSED SEALS ARE GENUINE COPIES OF THE ORIGINAL WORK AND OPINION. MAPS NOT BEARING EMBOSSED SEALS SHOULD NOT BE RELIED UPON SINCE OTHER THAN EMBOSSED-SEAL COPIES MAY CONTAIN UNAUTHORIZED AND UNDETECTABLE MODIFICATIONS, DELETIONS, ADDITIONS AND CHANGES.

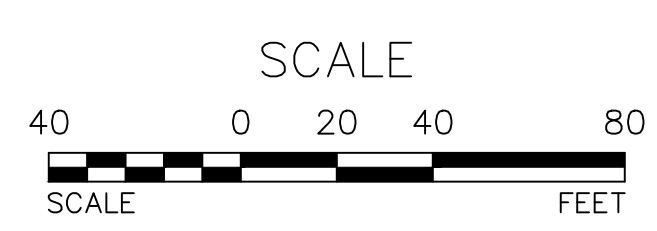

SUBDIVISION PLAN 03
SCALE: 1"=40'

Dig Safely. New York
Call 811
before you dig

REV.	BY	DATE	DESCRIPTION
6	MM	3-27-24	LAYOUT REVISIONS
5	MM	2-15-22	ADDITION OF LANDSCAPING AND PARKING
4	MM	10-15-21	PREPARATION OF PRELIMINARY PLANS
3	MM	6-8-21	PER DOT FULL MOVEMENT ACCESS ON NORTHERN 208 ENTRANCE
2	MM	4-8-21	ADDITION OF 4TH FLOOR
1	MM	2-15-21	PER FUSCO COMMENT LETTERS DATED 12/14/21

THIS SHEET IS NOT VALID WITHOUT ALL OF THE SHEETS THAT COMPRISE THE SET

ARDEN CONSULTING ENGINEERS, PLLC
P.O. BOX 340 MONROE, N.Y.
TEL: (845) 782-8114
WWW.ARDENCONSULTING.NET

SITE PLAN AND SUBDIVISION FOR
MUSEUM VILLAGE GARDENS
MUSEUM VILLAGE ROAD - VILLAGE OF SOUTH BLOOMING GROVE
ORANGE COUNTY, N.Y.

MICHAEL A. MORGANTE, P.E.
LIC. NO. 78577

JOB#: 17-010
SCALE: AS NOTED
DATE: 11/5/20
DRAWN: MM
CHECKED: MM
SHEET NO. 06 of 06

SUBDIVISION PLAN 03