

SUBDIVISION PLAN FOR 201 & 203 PROSPECT ROAD VILLAGE OF SOUTH BLOOMING GROVE ORANGE COUNTY, NY

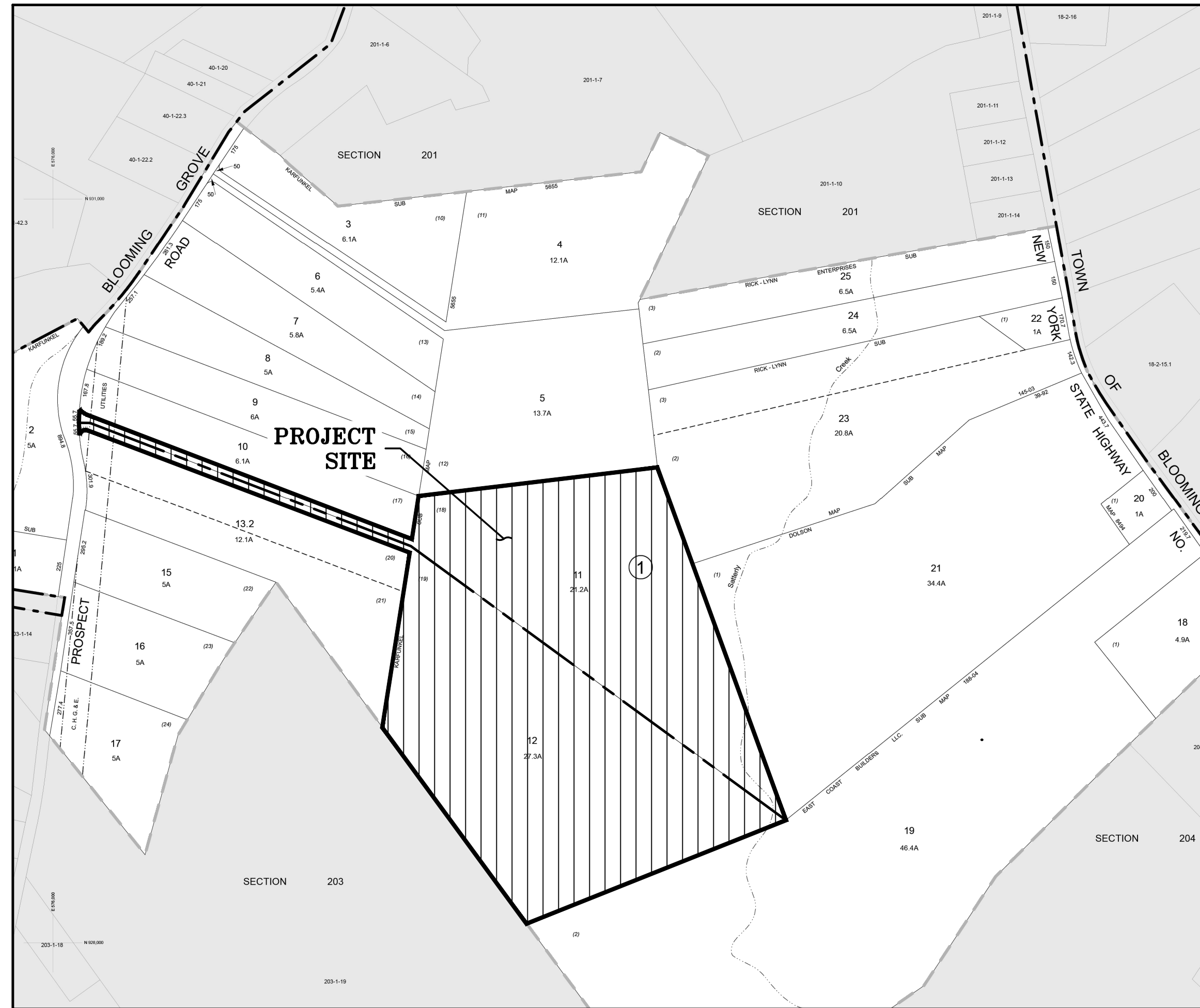

LOCATION MAP
SCALE: 1"=400'

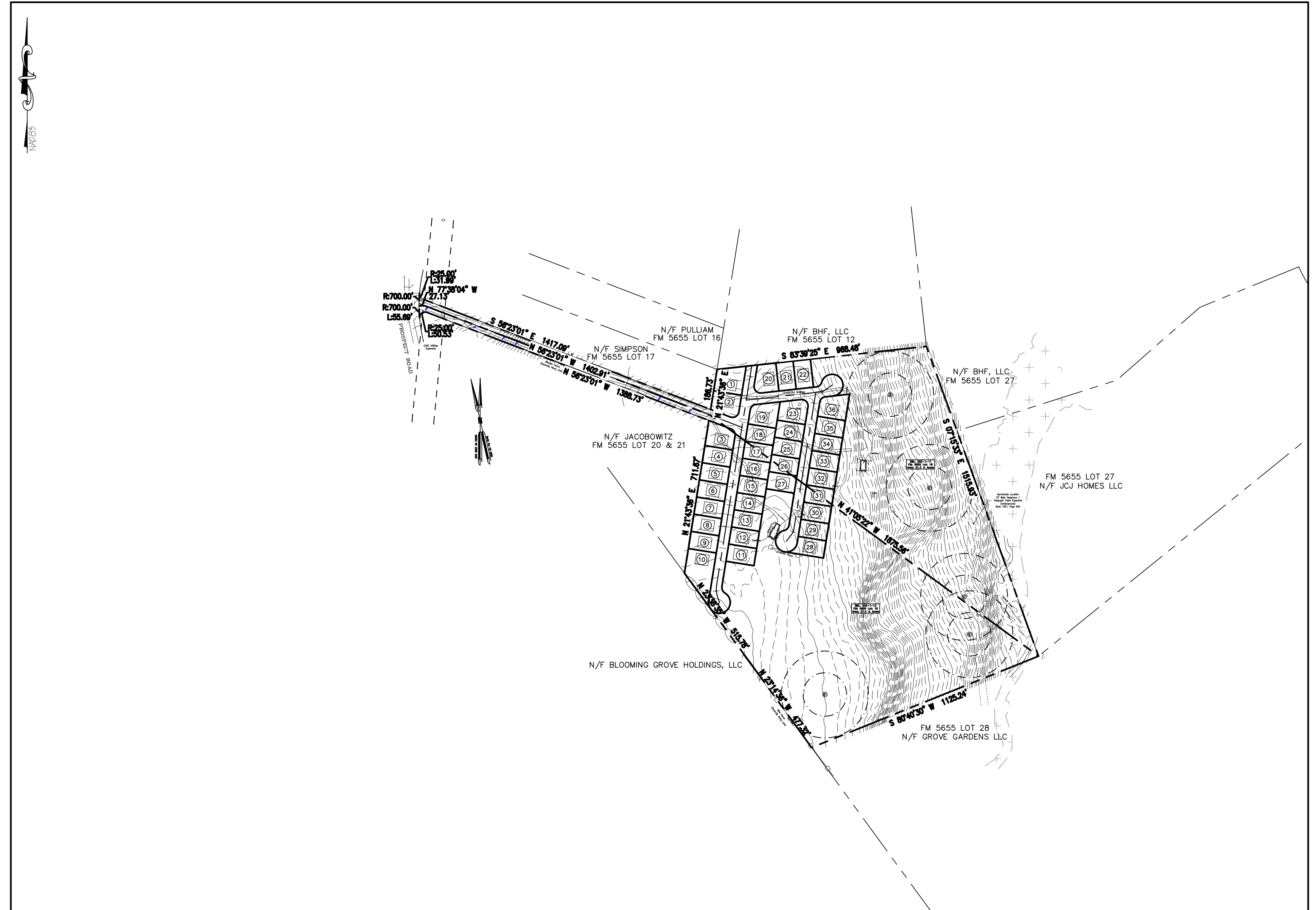

TITLE SHEET
SCALE: 1"=300'

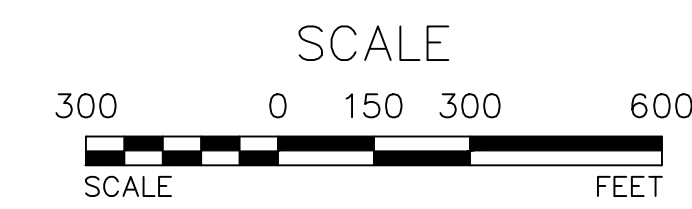

SHEET #	SHEET TITLE	ORIGINAL DATE/ LAST REVISED DATE
01 OF 07	TITLE SHEET	
02 OF 07	EXISTING CONDITIONS PLAN	
03 OF 07	SLOPE ANALYSIS	
04 OF 07	ORTHOIMAGERY SHEET	
05 OF 07	CONCEPT SUBDIVISION PLAN 01	
06 OF 07	CONCEPT SUBDIVISION PLAN 02	
07 OF 07	CONCEPT SUBDIVISION PLAN 03	

- GENERAL NOTES:**
- RECORD OWNER AND APPLICANT:**
BG HOLDINGS NY 3 LLC
201 PROSPECT ROAD
MONROE, NY 10950
 - TAX MAP NUMBER:**
VILLAGE OF SOUTH BLOOMING GROVE;
SECTION 202 BLOCK 1 LOTS 11, 12
 - DEED REFERENCE:**
LIBER 14971 PAGE 1399
 - AREAS:**
SECTION 202 BLOCK 1 LOTS 11: 21.3 ACRES
SECTION 202 BLOCK 1 LOTS 12: 27.4 ACRES
TOTAL: 48.7 ACRES

- REFERENCES:**
THE EXISTING INFORMATION SHOWN ON THESE PLANS HAS BEEN TAKEN FROM A SURVEY PREPARED BY EDWARD T. GANNON, PLS.

REV.	BY	DATE	DESCRIPTION

THIS SHEET IS NOT VALID WITHOUT ALL OF THE SHEETS THAT COMPRISE THE SET

ARDEN CONSULTING ENGINEERS, PLLC
P.O. BOX 340 MONROE, N.Y.
TEL: (845) 782-8114
WWW.ARDENCONSULTING.NET



SUBDIVISION PLAN FOR
201 & 203 PROSPECT ROAD
VILLAGE OF SOUTH BLOOMING GROVE
ORANGE COUNTY, NY

TITLE SHEET

JOB#: 22-033
SCALE: AS NOTED
DATE: 10-20-23
DRAWN: MM
CHECKED: MM
SHEET NO. 01 of 07

WARNING- IT IS A VIOLATION OF NEW YORK EDUCATIONAL LAW, SECTION 7209.2, FOR ANY PERSON, UNLESS ACTING UNDER THE DIRECTION OF A LICENSED PROFESSIONAL ENGINEER OR LAND SURVEYOR, TO ALTER THIS DOCUMENT IN ANY WAY. IF ALTERED, THE ALTERING PERSON SHALL COMPLY WITH THE REQUIREMENTS OF NEW YORK EDUCATIONAL LAW, SECTION 7209.2



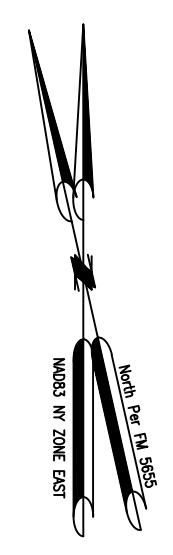
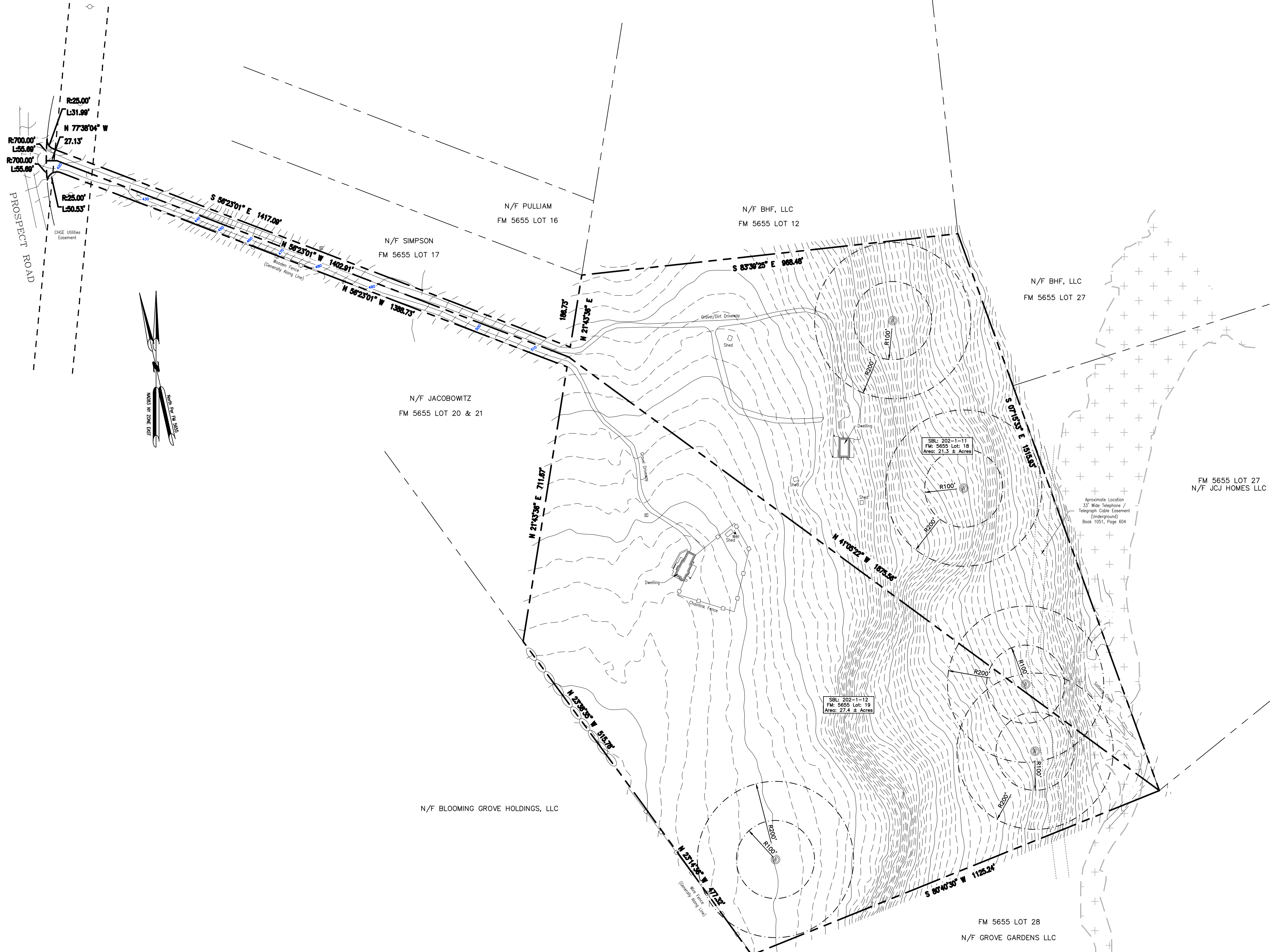

LEGEND:

	600	EXISTING MAJOR CONTOUR
		EXISTING MINOR CONTOUR
		EXISTING EDGE OF PAVEMENT
		EXISTING PROPERTY LINE
		EXISTING ADJACENT PROPERTY LINE
		PROPOSED WELL
		EXISTING FLOOD ZONE

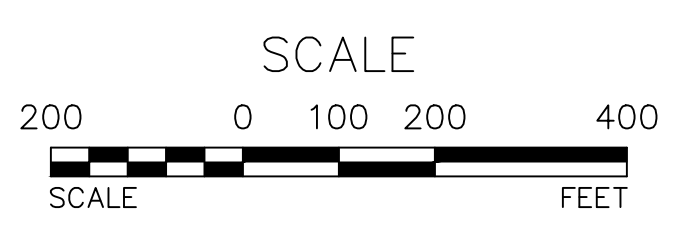

REV.	BY	DATE	DESCRIPTION

THIS SHEET IS NOT VALID WITHOUT ALL OF THE SHEETS THAT COMPRISE THE SET

ARDEN CONSULTING ENGINEERS, PLLC
P.O. BOX 340 MONROE, N.Y.
TEL: (845) 782-8114
WWW.ARDENCONSULTING.NET

SUBDIVISION PLAN FOR
201 & 203 PROSPECT ROAD
VILLAGE OF SOUTH BLOOMING GROVE
ORANGE COUNTY, NY

EXISTING CONDITIONS PLAN

JOB#: 22-033
SCALE: AS NOTED
DATE: 10-20-23
DRAWN: MM
CHECKED: MM
SHEET NO. 02 of 07

MICHAEL A. MORGANTE, P.E.
LIC. NO. 78577

WARNING- IT IS A VIOLATION OF NEW YORK EDUCATIONAL LAW, SECTION 7209.2, FOR ANY PERSON, UNLESS ACTING UNDER THE DIRECTION OF A LICENSED PROFESSIONAL ENGINEER OR LAND SURVEYOR, TO ALTER THIS DOCUMENT IN ANY WAY. IF ALTERED, THE ALTERING PERSON SHALL COMPLY WITH THE REQUIREMENTS OF NEW YORK EDUCATIONAL LAW, SECTION 7209.2

ONLY MAPS WITH EMBOSSED SEALS ARE GENUINE COPIES OF THE ORIGINAL WORK AND OPINION. MAPS NOT BEARING EMBOSSED SEALS SHOULD NOT BE RELIED UPON SINCE OTHER THAN EMBOSSED-SEAL COPIES MAY CONTAIN UNAUTHORIZED AND UNDETECTABLE MODIFICATIONS, DELETIONS, ADDITIONS AND CHANGES.



EXISTING CONDITIONS PLAN
SCALE: 1"=200'

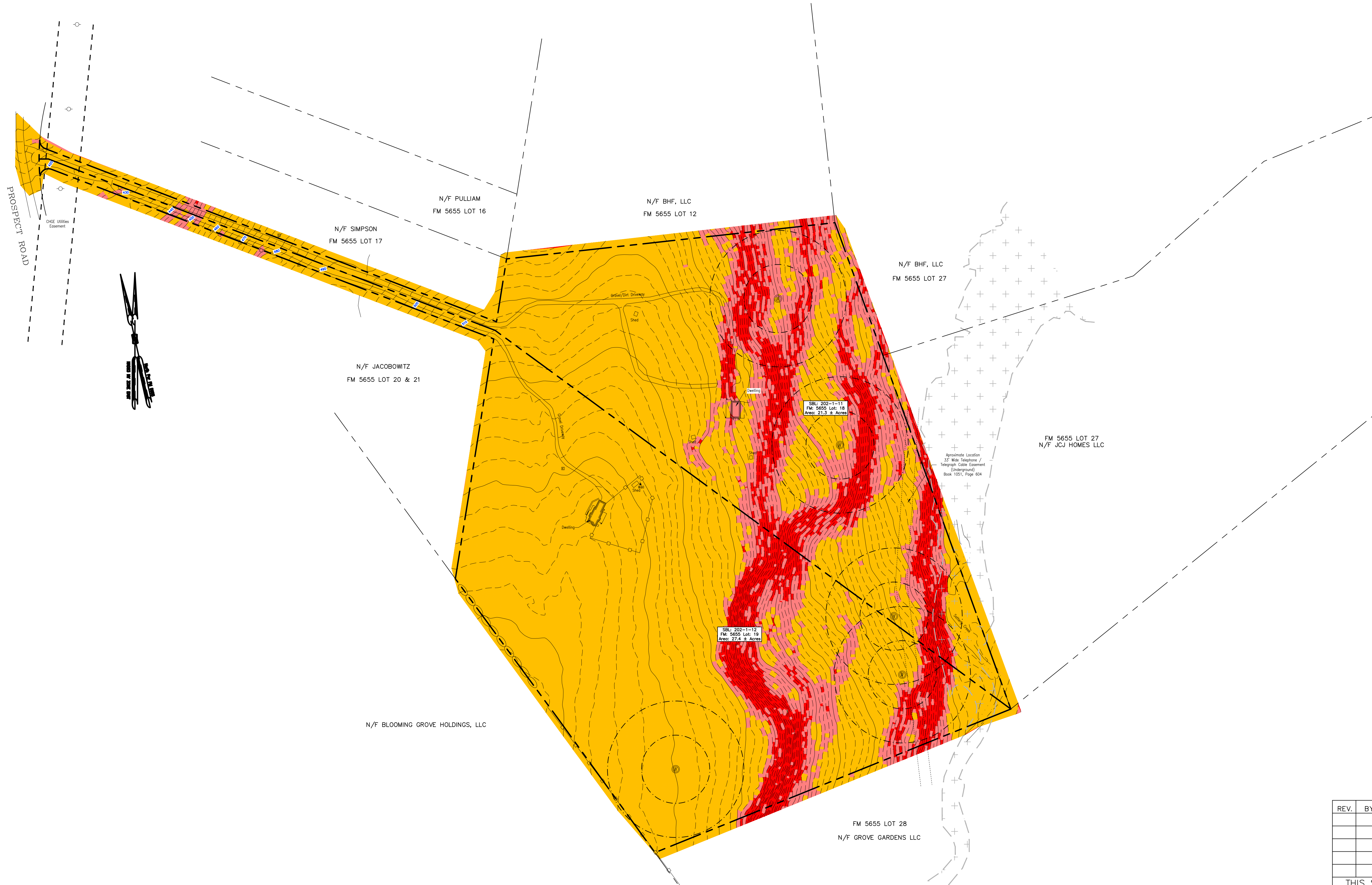

SLOPE TABLE				
NUMBER	MINIMUM SLOPE	MAXIMUM SLOPE	COLOR	AREA (SF)
1	0.00%	15.00%	Yellow	1703965.56
2	15.00%	25.00%	Light Red	352349.00
3	25.00%	100.00%	Dark Red	243005.79

LEGEND:

--- 600 ---	EXISTING MAJOR CONTOUR
---	EXISTING MINOR CONTOUR
---	EXISTING EDGE OF PAVEMENT
---	EXISTING PROPERTY LINE
---	EXISTING ADJACENT PROPERTY LINE
⊕	PROPOSED WELL
+	EXISTING FLOOD ZONE

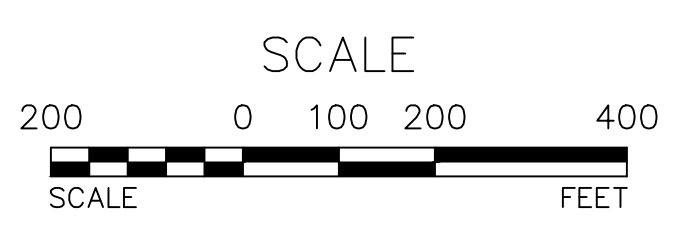

REV.	BY	DATE	DESCRIPTION

THIS SHEET IS NOT VALID WITHOUT ALL OF THE SHEETS THAT COMPRISE THE SET

ARDEN CONSULTING ENGINEERS, PLLC
P.O. BOX 340 MONROE, N.Y.
TEL: (845) 782-8114
WWW.ARDENCONSULTING.NET

SUBDIVISION PLAN FOR
201 & 203 PROSPECT ROAD
VILLAGE OF SOUTH BLOOMING GROVE
ORANGE COUNTY, NY

SLOPE ANALYSIS

JOB#: 22-033
SCALE: AS NOTED
DATE: 10-20-23
DRAWN: MM
CHECKED: MM
SHEET NO: 03 of 07

MICHAEL A. MORGANTE, P.E.
LIC. NO. 78577

WARNING- IT IS A VIOLATION OF NEW YORK EDUCATIONAL LAW, SECTION 7209.2, FOR ANY PERSON, UNLESS ACTING UNDER THE DIRECTION OF A LICENSED PROFESSIONAL ENGINEER OR LAND SURVEYOR, TO ALTER THIS DOCUMENT IN ANY WAY. IF ALTERED, THE ALTERING PERSON SHALL COMPLY WITH THE REQUIREMENTS OF NEW YORK EDUCATIONAL LAW, SECTION 7209.2

ONLY MAPS WITH EMBOSSED SEALS ARE GENUINE COPIES OF THE ORIGINAL WORK AND OPINION. MAPS NOT BEARING EMBOSSED SEALS SHOULD NOT BE RELIED UPON SINCE OTHER THAN EMBOSSED-SEAL COPIES MAY CONTAIN UNAUTHORIZED AND UNDETECTABLE MODIFICATIONS, DELETIONS, ADDITIONS AND CHANGES.



SLOPE ANALYSIS
SCALE: 1"=200'



PROSPECT ROAD

PROPOSED ROAD CONNECTION TO FUTURE DEVELOPMENT



LEGEND:

- 600 EXISTING MAJOR CONTOUR
- EXISTING MINOR CONTOUR
- EXISTING EDGE OF PAVEMENT
- EXISTING PROPERTY LINE
- EXISTING ADJACENT PROPERTY LINE
- PROPOSED WELL
- EXISTING FLOOD ZONE

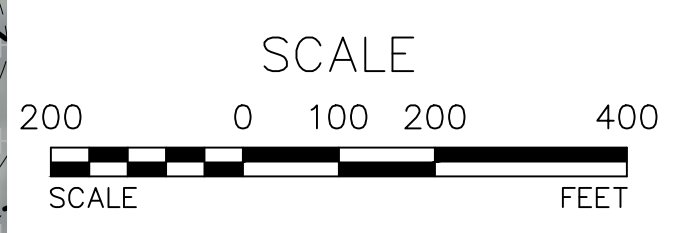

REV.	BY	DATE	DESCRIPTION

THIS SHEET IS NOT VALID WITHOUT ALL OF THE SHEETS THAT COMPRISE THE SET

ARDEN CONSULTING ENGINEERS, PLLC
P.O. BOX 340 MONROE, N.Y.
TEL: (845) 782-8114
WWW.ARDENCONSULTING.NET

SUBDIVISION PLAN FOR
201 & 203 PROSPECT ROAD
VILLAGE OF SOUTH BLOOMING GROVE
ORANGE COUNTY, NY

ORTHOIMAGERY SHEET

JOB#: 22-033
SCALE: AS NOTED
DATE: 10-20-23
DRAWN: MM
CHECKED: MM
SHEET NO. 04 of 07

WARNING- IT IS A VIOLATION OF NEW YORK EDUCATIONAL LAW, SECTION 7209.2, FOR ANY PERSON, UNLESS ACTING UNDER THE DIRECTION OF A LICENSED PROFESSIONAL ENGINEER OR LAND SURVEYOR, TO ALTER THIS DOCUMENT IN ANY WAY. IF ALTERED, THE ALTERING PERSON SHALL COMPLY WITH THE REQUIREMENTS OF NEW YORK EDUCATIONAL LAW, SECTION 7209.2

ONLY MAPS WITH EMBOSSED SEALS ARE GENUINE COPIES OF THE ORIGINAL WORK AND OPINION. MAPS NOT BEARING EMBOSSED SEALS SHOULD NOT BE RELIED UPON SINCE OTHER THAN EMBOSSED-SEAL COPIES MAY CONTAIN UNAUTHORIZED AND UNDETECTABLE MODIFICATIONS, DELETIONS, ADDITIONS AND CHANGES.



ORTHOIMAGERY SHEET
SCALE: 1"=200'

COPYRIGHT 2023, ARDEN CONSULTING ENGINEERS, P.L.L.C. - ALL RIGHTS RESERVED

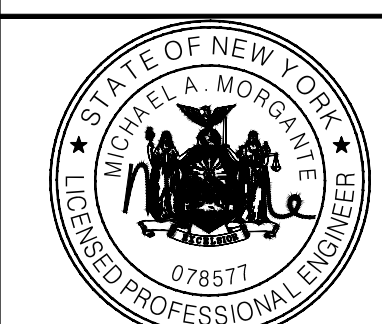

MICHAEL A. MORGANTE, P.E.
LIC. NO. 78577

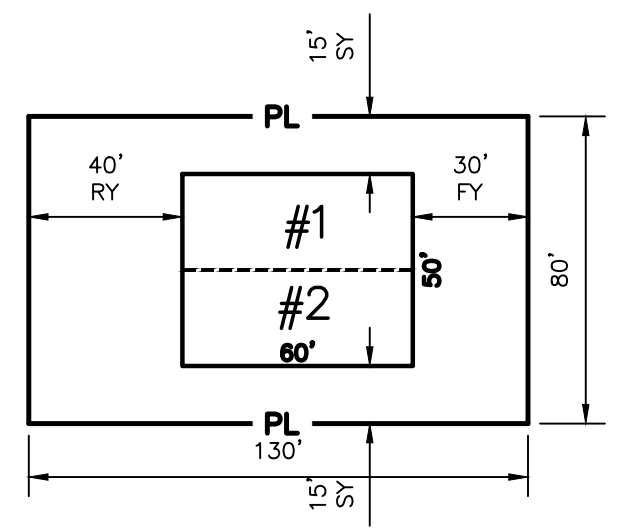
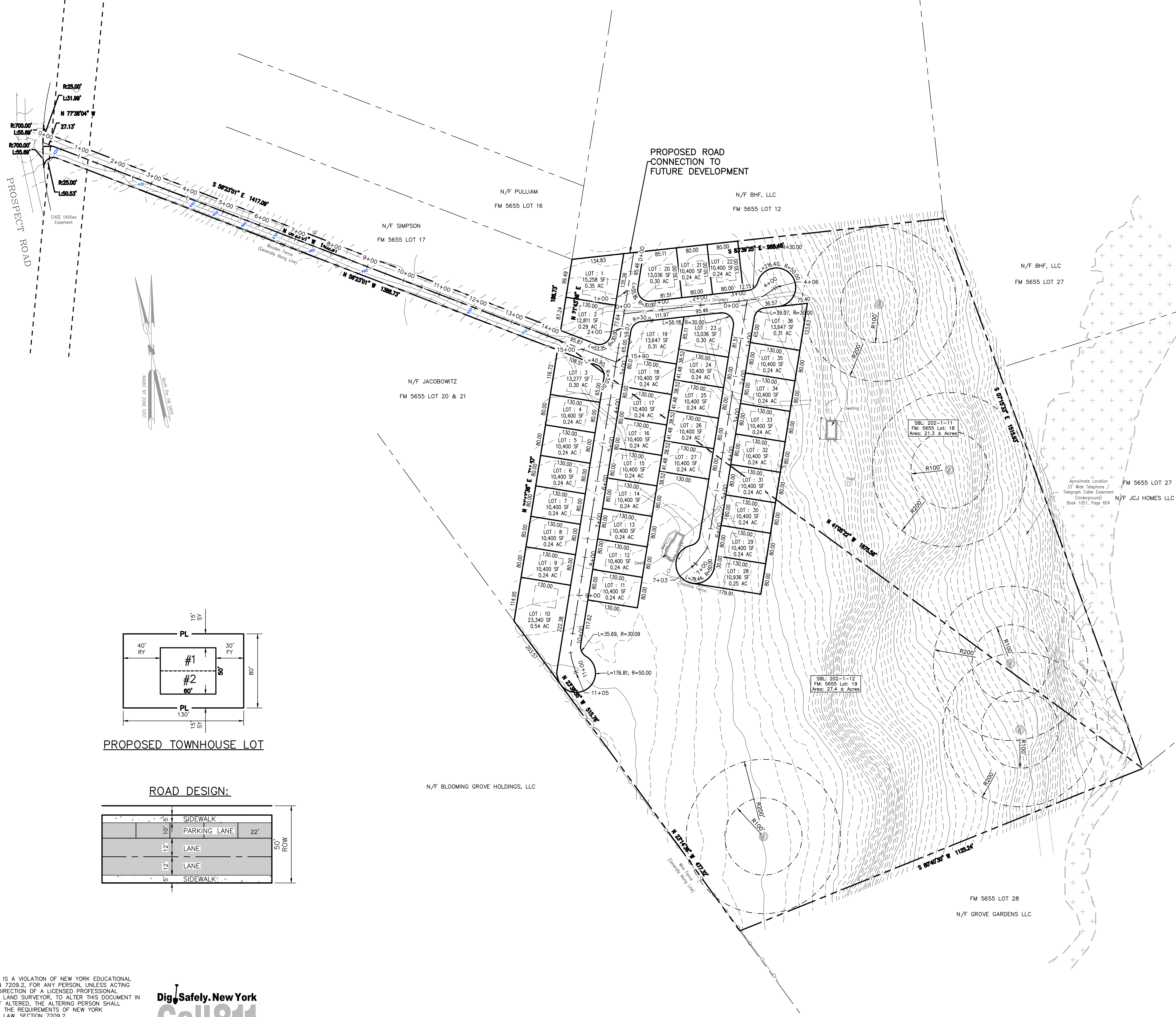

PROPOSED TOWNHOUSE LOT

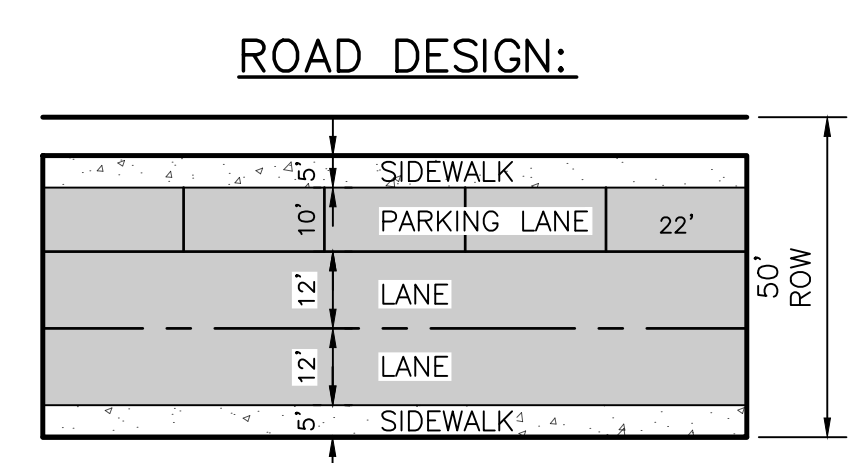

ROAD DESIGN:

ZONING DISTRICT: RURAL RESIDENTIAL (RR)

- LEGEND:**
- 600 --- EXISTING MAJOR CONTOUR
 - --- EXISTING MINOR CONTOUR
 - EXISTING EDGE OF PAVEMENT
 - EXISTING PROPERTY LINE
 - EXISTING ADJACENT PROPERTY LINE
 - ⊙ PROPOSED WELL
 - EXISTING FLOOD ZONE

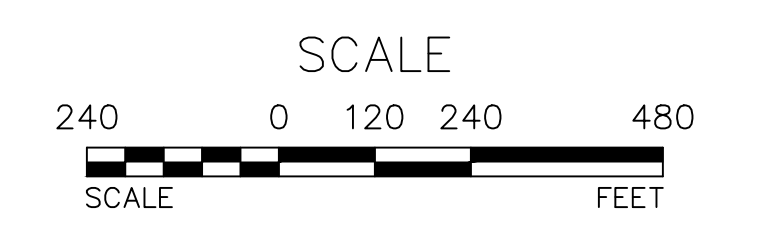

REV.	BY	DATE	DESCRIPTION

THIS SHEET IS NOT VALID WITHOUT ALL OF THE SHEETS THAT COMPRISE THE SET

ARDEN CONSULTING ENGINEERS, PLLC
 P.O. BOX 340 MONROE, N.Y.
 TEL: (845) 782-8114
 WWW.ARDENCONSULTING.NET

SUBDIVISION PLAN FOR
201 & 203 PROSPECT ROAD
 VILLAGE OF SOUTH BLOOMING GROVE
 ORANGE COUNTY, NY

CONCEPT SUBDIVISION PLAN 01

MICHAEL A. MORAVANY, P.E.
LIC. NO. 078571

JOB#: 22-033
 SCALE: AS NOTED
 DATE: 10-20-23
 DRAWN: MM
 CHECKED: MM
 SHEET NO. 05 of 07

WARNING- IT IS A VIOLATION OF NEW YORK EDUCATIONAL LAW, SECTION 7209.2, FOR ANY PERSON, UNLESS ACTING UNDER THE DIRECTION OF A LICENSED PROFESSIONAL ENGINEER OR LAND SURVEYOR, TO ALTER THIS DOCUMENT IN ANY WAY. IF ALTERED, THE ALTERING PERSON SHALL COMPLY WITH THE REQUIREMENTS OF NEW YORK EDUCATIONAL LAW, SECTION 7209.2

ONLY MAPS WITH EMBOSSED SEALS ARE GENUINE COPIES OF THE ORIGINAL WORK AND OPINION. MAPS NOT BEARING EMBOSSED SEALS SHOULD NOT BE RELIED UPON SINCE OTHER THAN EMBOSSED-SEAL COPIES MAY CONTAIN UNAUTHORIZED AND UNDETECTABLE MODIFICATIONS, DELETIONS, ADDITIONS AND CHANGES.



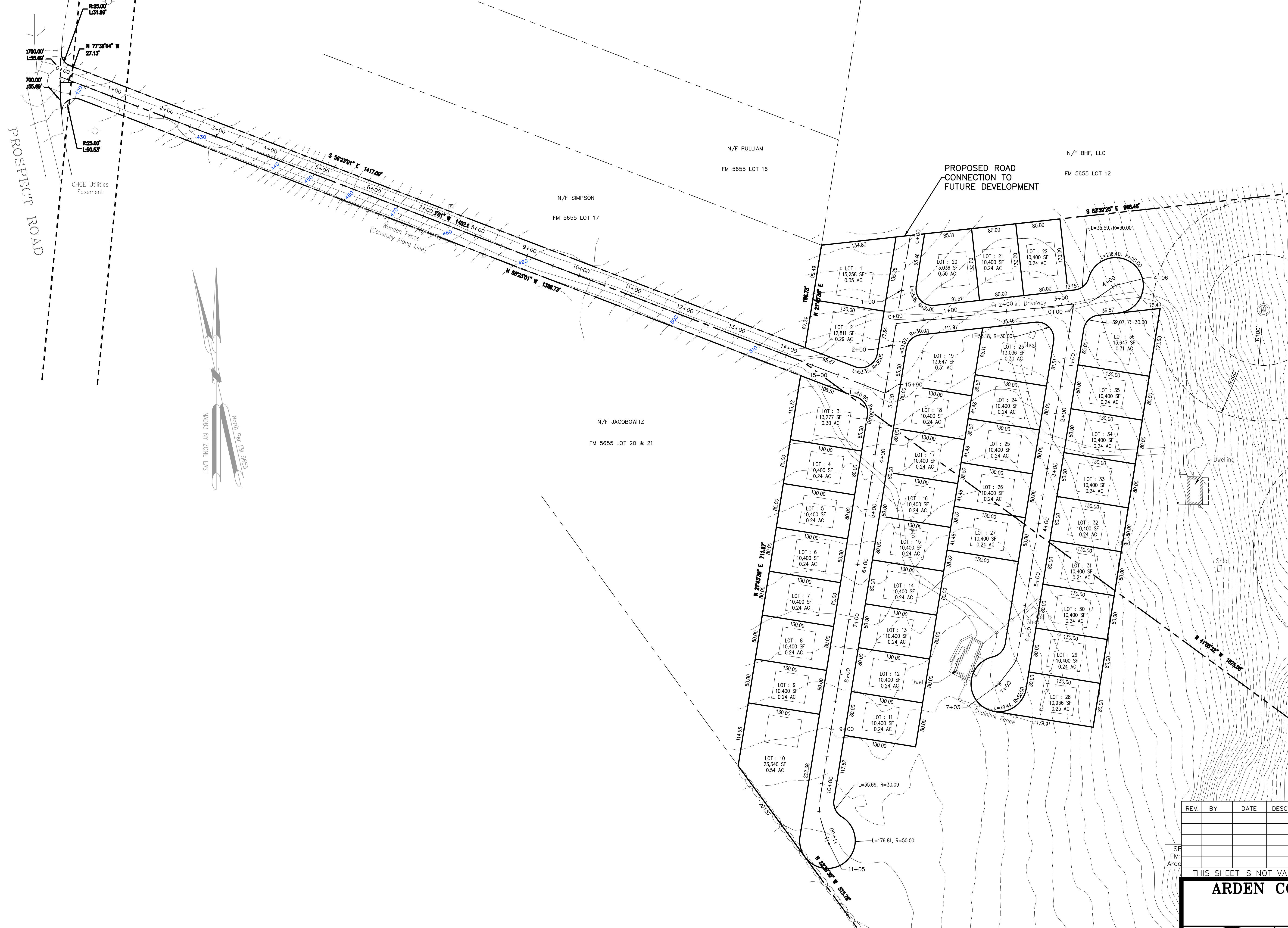

LEGEND:

	600	EXISTING MAJOR CONTOUR
		EXISTING MINOR CONTOUR
		EXISTING EDGE OF PAVEMENT
		EXISTING PROPERTY LINE
		EXISTING ADJACENT PROPERTY LINE
		PROPOSED WELL
		EXISTING FLOOD ZONE

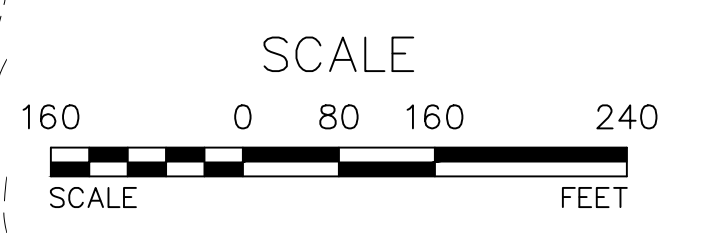

REV.	BY	DATE	DESCRIPTION

THIS SHEET IS NOT VALID WITHOUT ALL OF THE SHEETS THAT COMPRISE THE SET

ARDEN CONSULTING ENGINEERS, PLLC
P.O. BOX 340 MONROE, N.Y.
TEL: (845) 782-8114
WWW.ARDENCONSULTING.NET

SUBDIVISION PLAN FOR
201 & 203 PROSPECT ROAD
VILLAGE OF SOUTH BLOOMING GROVE
ORANGE COUNTY, NY

JOB#: 22-033
SCALE: AS NOTED
DATE: 10-20-23
DRAWN: MM
CHECKED: MM
SHEET NO: 06 of 07

MICHAEL A. MOBERLY, P.E.
LIC. NO. 78577

WARNING- IT IS A VIOLATION OF NEW YORK EDUCATIONAL LAW, SECTION 7209.2, FOR ANY PERSON, UNLESS ACTING UNDER THE DIRECTION OF A LICENSED PROFESSIONAL ENGINEER OR LAND SURVEYOR, TO ALTER THIS DOCUMENT IN ANY WAY. IF ALTERED, THE ALTERING PERSON SHALL COMPLY WITH THE REQUIREMENTS OF NEW YORK EDUCATIONAL LAW, SECTION 7209.2

ONLY MAPS WITH EMBOSSED SEALS ARE GENUINE COPIES OF THE ORIGINAL WORK AND OPINION. MAPS NOT BEARING EMBOSSED SEALS SHOULD NOT BE RELIED UPON SINCE OTHER THAN EMBOSSED-SEAL COPIES MAY CONTAIN UNAUTHORIZED AND UNDETECTABLE MODIFICATIONS, DELETIONS, ADDITIONS AND CHANGES.



MATCH LINE SEE SHEET 07

CONCEPT SUBDIVISION PLAN 02
SCALE: 1"=80'

COPYRIGHT 2023, ARDEN CONSULTING ENGINEERS, P.L.L.C. - ALL RIGHTS RESERVED

MATCH LINE SEE SHEET 06

N/F JACOBOWITZ
FM 5655 LOT 20 & 21

N/F BLOOMING GROVE HOLDINGS, LLC

FM 5655 LOT 27
N/F JCI HOMES LLC

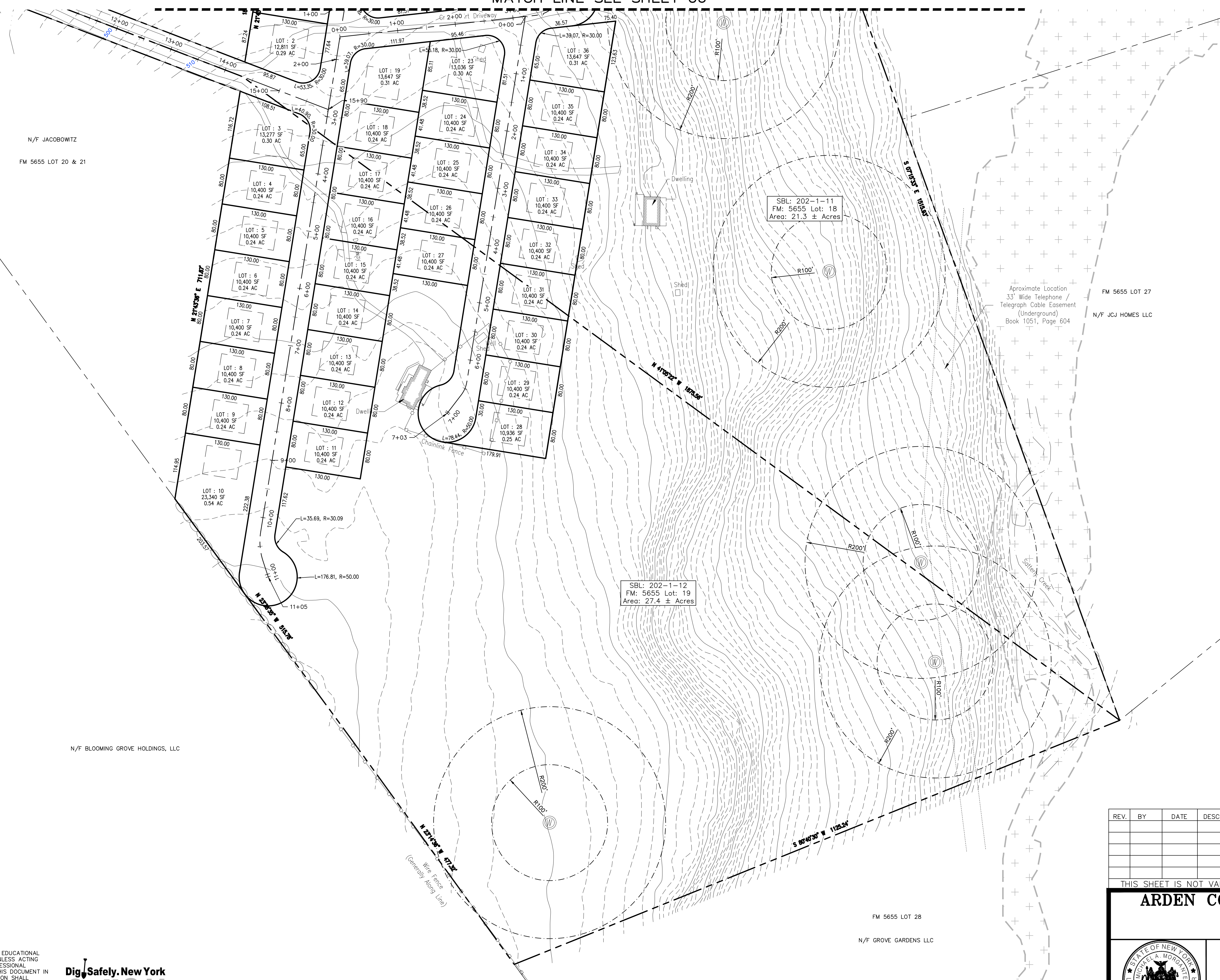

LEGEND:

---	600	---	EXISTING MAJOR CONTOUR
---		---	EXISTING MINOR CONTOUR
---		---	EXISTING EDGE OF PAVEMENT
---		---	EXISTING PROPERTY LINE
---		---	EXISTING ADJACENT PROPERTY LINE
---		---	PROPOSED WELL
---		---	EXISTING FLOOD ZONE

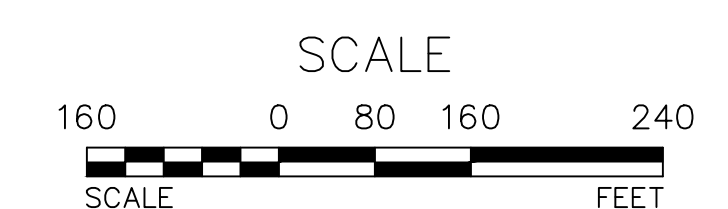

REV.	BY	DATE	DESCRIPTION

THIS SHEET IS NOT VALID WITHOUT ALL OF THE SHEETS THAT COMPRISE THE SET

ARDEN CONSULTING ENGINEERS, PLLC
P.O. BOX 340 MONROE, N.Y.
TEL: (845) 782-8114
WWW.ARDENCONSULTING.NET

SUBDIVISION PLAN FOR
201 & 203 PROSPECT ROAD
VILLAGE OF SOUTH BLOOMING GROVE
ORANGE COUNTY, NY

CONCEPT SUBDIVISION PLAN 03

JOB#: 22-033
SCALE: AS NOTED
DATE: 10-20-23
DRAWN: MM
CHECKED: MM
SHEET NO: 07 OF 07

MICHAEL A. MORRANTY, P.E.
LIC. NO. 78577

FM 5655 LOT 28

N/F GROVE GARDENS LLC

CONCEPT SUBDIVISION PLAN 03
SCALE: 1"=80'

COPYRIGHT 2023, ARDEN CONSULTING ENGINEERS, P.L.L.C. - ALL RIGHTS RESERVED

WARNING- IT IS A VIOLATION OF NEW YORK EDUCATIONAL LAW, SECTION 7209.2, FOR ANY PERSON, UNLESS ACTING UNDER THE DIRECTION OF A LICENSED PROFESSIONAL ENGINEER OR LAND SURVEYOR, TO ALTER THIS DOCUMENT IN ANY WAY. IF ALTERED, THE ALTERING PERSON SHALL COMPLY WITH THE REQUIREMENTS OF NEW YORK EDUCATIONAL LAW, SECTION 7209.2

ONLY MAPS WITH EMBOSSED SEALS ARE GENUINE COPIES OF THE ORIGINAL WORK AND OPINION. MAPS NOT BEARING EMBOSSED SEALS SHOULD NOT BE RELIED UPON SINCE OTHER THAN EMBOSSED-SEAL COPIES MAY CONTAIN UNAUTHORIZED AND UNDETECTABLE MODIFICATIONS, DELETIONS, ADDITIONS AND CHANGES.

