

SITE PLAN FOR 520 - 530 ROUTE 208 VILLAGE OF SOUTH BLOOMING GROVE, ORANGE COUNTY, NY.

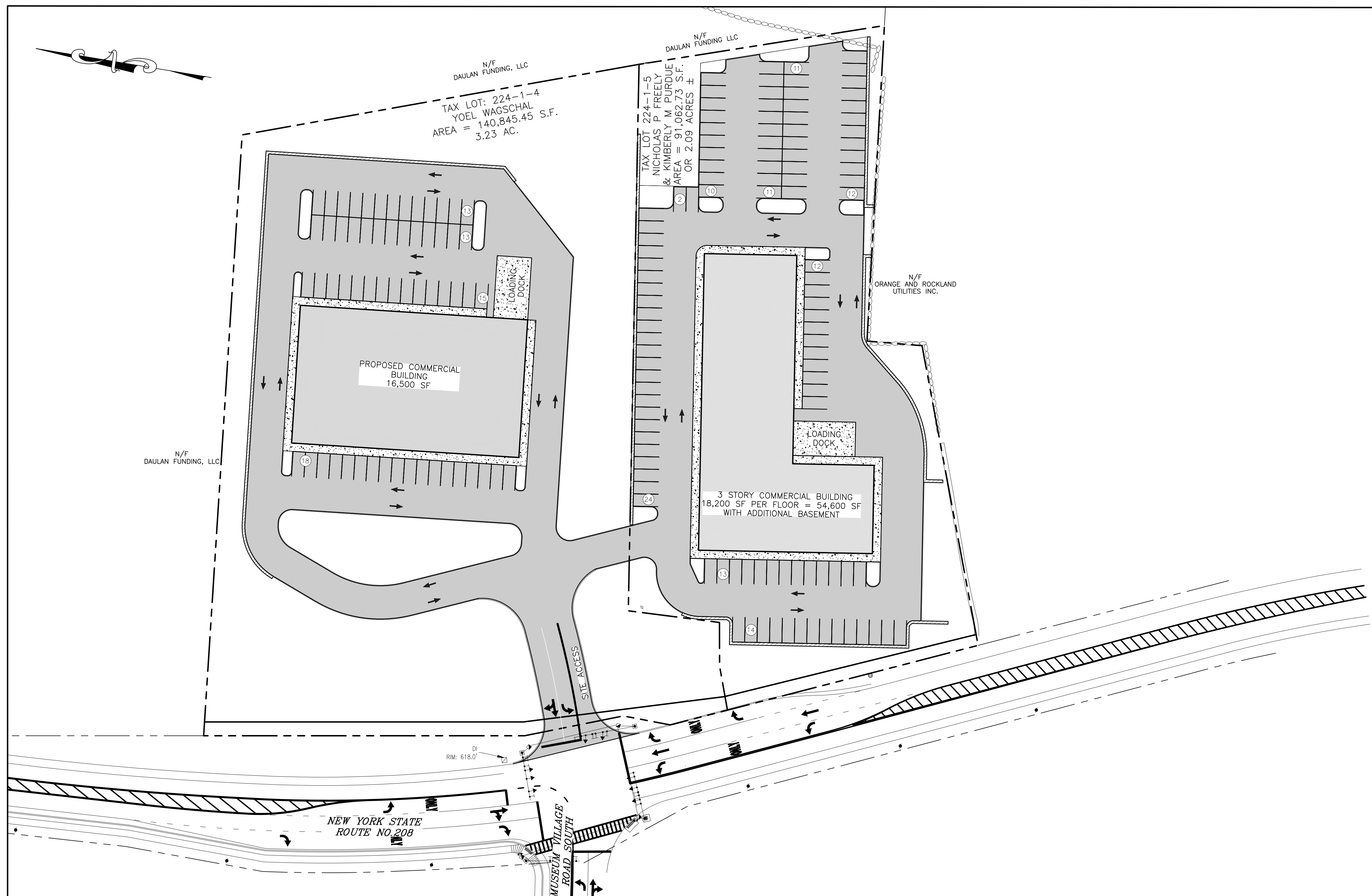
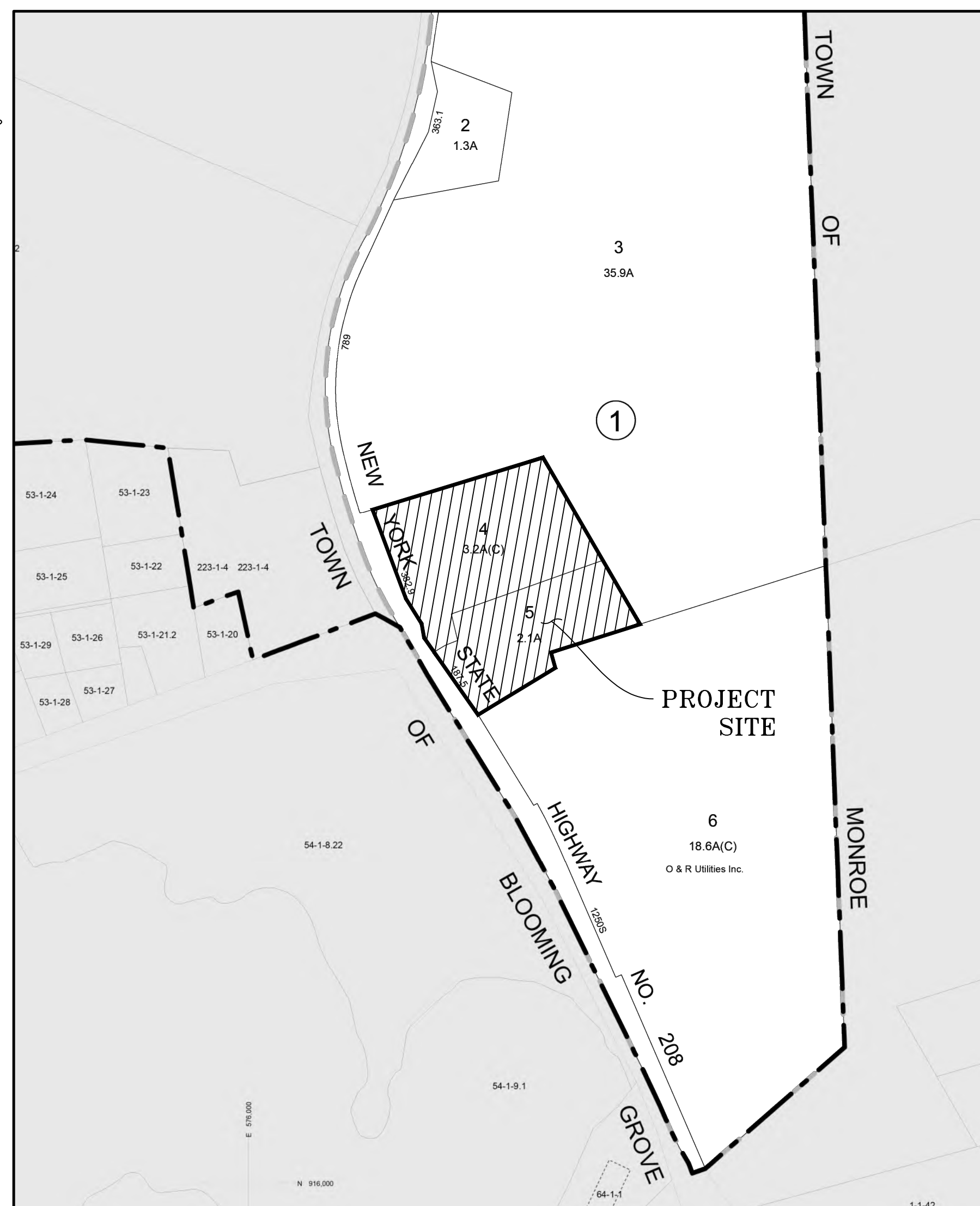

TAX MAP NUMBER

SECTION: 224
BLOCK: 1
LOT: 4, 5

DEED REFERENCE

S.B.L: 224-1-4 S.B.L: 224-1-5
LIBER: 13217 LIBER: 15428
PAGE: 555 PAGE: 827

TOTAL TRACT AREA

S.B.L: 224-1-4 S.B.L: 224-1-5
140,845.45± S.F. 91,062.73± S.F.
=3.23± ACRES =2.09± ACRES

OWNER & APPLICANT

S.B.L: 224-1-4 S.B.L: 224-1-5
YOEL WAGSCHAL NICHOLAS P. FREELY
& KIMBERLY M. PURDUE
9 KINGSVILLE DR 520 ROUTE 208
MONROE NY 10950 MONROE, NY 10950

DRAWING LIST

SHEET #	SHEET TITLE	ORIGINAL DATE / LAST REVISED DATE
01 OF 08	TITLE SHEET	12-14-23 /
02 OF 08	EXISTING CONDITIONS MAP	12-14-23 /
03 OF 08	DEMOLITION PLAN	12-14-23 /
04 OF 08	SITE PLAN	12-14-23 /
05 OF 08	GRADING PLAN	12-14-23 /
06 OF 08	DRIVEWAY PROFILE	12-14-23 /
07 OF 08	TRUCK (SU-40) TURNING DIAGRAMS 01	12-14-23 /
08 OF 08	TRUCK (SU-40) TURNING DIAGRAMS 01	12-14-23 /

WARNING- IT IS A VIOLATION OF NEW YORK EDUCATIONAL LAW, SECTION 7209.2, FOR ANY PERSON, UNLESS ACTING UNDER THE DIRECTION OF A LICENSED PROFESSIONAL ENGINEER OR LAND SURVEYOR, TO ALTER THIS DOCUMENT IN ANY WAY. IF ALTERED, THE ALTERING PERSON SHALL COMPLY WITH THE REQUIREMENTS OF NEW YORK EDUCATIONAL LAW, SECTION 7209.2

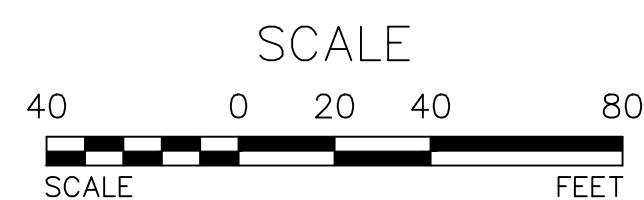

OWNER'S CONSENT NOTE:

THE UNDERSIGNED OWNERS OF THE PROPERTY HEREON STATE THAT THEY ARE FAMILIAR WITH THIS PLAN, ITS CONTENTS AND ITS LEGENDS AND HEREBY CONSENT TO ALL SAID TERMS AND CONDITIONS AS STATED HEREON AND TO THE FILING OF THIS PLAN IN THE OFFICE OF THE CLERK OF THE COUNTY OF ORANGE, IF SO REQUIRED.

SIGNATURE OF OWNER(S) _____ DATE _____

REVISION	BY	DATE	DESCRIPTION

THIS SHEET IS NOT VALID WITHOUT ALL OF THE SHEETS THAT COMPRISE THE SET

COPYRIGHT 2023, ARDEN CONSULTING ENGINEERS, P.L.L.C. - ALL RIGHTS RESERVED

ARDEN CONSULTING ENGINEERS, PLLC
P.O. BOX 340 MONROE, N.Y.
TEL: (845) 782-8114 FAX: (845) 782-2946
WWW.ARDENCONSULTING.NET

SITE PLAN FOR
520 - 530 ROUTE 208
VILLAGE OF SOUTH BLOOMING GROVE
ORANGE COUNTY, N.Y.

TITLE SHEET

MICHAEL A. MORGANTE, P.E.
LIC. NO. 78577

JOB#: 23-010
SCALE: AS NOTED
DATE: 12-14-23
DRAWN: MM
CHECKED: MM
SHEET NO. 01 of 08

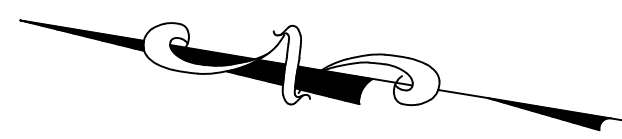

LEGEND:

	EXISTING MAJOR CONTOUR
	EXISTING MINOR CONTOUR
	EXISTING EDGE OF PAVEMENT
	EXISTING PROPERTY LINE
	EXISTING ADJACENT PROPERTY LINE
	EXISTING CONCRETE
	EXISTING CHAINLINK FENCE
	EXISTING STONE WALL
	EXISTING ROCK WALL
	EXISTING UTILITY POLE
	EXISTING BUILDING
	EXISTING WELL
	EXISTING GAS MANHOLE
	EXISTING SOIL



NOTE:
 CERTIFICATIONS ON THIS BOUNDARY SURVEY MAP SIGNIFY THAT THE MAP WAS PREPARED IN ACCORDANCE WITH THE CURRENT EXISTING CODE OF PRACTICE FOR LAND SURVEYS ADOPTED BY THE NEW YORK STATE ASSOCIATION OF PROFESSIONAL LAND SURVEYORS, INC. THE CERTIFICATION IS NOT AN EXPRESSED OR IMPLIED WARRANTY OR GUARANTEE, IT IS PURELY A STATEMENT OF PROFESSIONAL OPINION BASED ON KNOWLEDGE, INFORMATION AND EXISTING FIELD EVIDENCE AND DOCUMENTARY EVIDENCE AVAILABLE. THE CERTIFICATION IS LIMITED TO PERSONS FOR WHOM THE BOUNDARY SURVEY MAP IS PREPARED, TO THE TITLE COMPANY, TO THE GOVERNMENTAL AGENCY, AND TO THE LENDING INSTITUTION LISTED ON THIS BOUNDARY SURVEY MAP. MY ALTERATION OR ADDITION TO THIS SURVEY IS A VIOLATION OF SECTION 7209 OF THE NEW YORK STATE EDUCATION LAW, EXCEPT AS PER SUBDIVISION 2. ALL CERTIFICATIONS HEREON ARE VALID FOR THIS MAP AND COPIES THEREOF ONLY IF SAID MAP OR COPIES BEAR THE INKED OR IMPRESSED SEAL OF THE SURVEYOR WHOSE ORIGINAL SIGNATURE APPEARS HEREON.

WARNING- IT IS A VIOLATION OF NEW YORK EDUCATIONAL LAW, SECTION 7209.2, FOR ANY PERSON, UNLESS ACTING UNDER THE DIRECTION OF A LICENSED PROFESSIONAL ENGINEER OR LAND SURVEYOR, TO ALTER THIS DOCUMENT IN ANY WAY. IF ALTERED, THE ALTERING PERSON SHALL COMPLY WITH THE REQUIREMENTS OF NEW YORK EDUCATIONAL LAW, SECTION 7209.2

ONLY MAPS WITH EMBOSSED SEALS ARE GENUINE COPIES OF THE ORIGINAL WORK AND OPINION. MAPS NOT BEARING EMBOSSED SEALS SHOULD NOT BE RELIED UPON SINCE OTHER THAN EMBOSSED-SEAL COPIES MAY CONTAIN UNAUTHORIZED AND UNDETECTABLE MODIFICATIONS, DELETIONS, ADDITIONS AND CHANGES.



EXISTING CONDITIONS MAP
 SCALE: 1"=30'



REVISION	BY	DATE	DESCRIPTION

THIS SHEET IS NOT VALID WITHOUT ALL OF THE SHEETS THAT COMPRISE THE SET
 COPYRIGHT 2023, ARDEN CONSULTING ENGINEERS, P.L.L.C. - ALL RIGHTS RESERVED

ARDEN CONSULTING ENGINEERS, PLLC
 P.O. BOX 340 MONROE, N.Y.
 TEL: (845) 782-8114 FAX: (845) 782-2946
 WWW.ARDENCONSULTING.NET

SITE PLAN FOR
 520 - 530 ROUTE 208
 VILLAGE OF SOUTH BLOOMING GROVE
 ORANGE COUNTY, N.Y.

EXISTING CONDITIONS MAP

JOB#: 23-010
 SCALE: AS NOTED
 DATE: 12-14-23
 DRAWN: MM
 CHECKED: MM
 SHEET NO. 02 of 08

STATE OF NEW YORK
 MICHAEL A. MORGANTE
 LICENSED PROFESSIONAL ENGINEER
 078577
 MICHAEL A. MORGANTE, P.E.
 LIC. NO. 78577

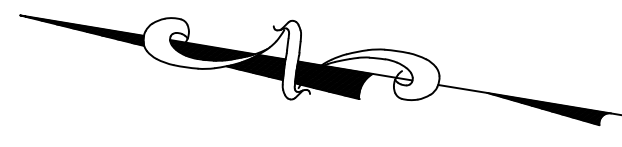

LEGEND:

	EXISTING MAJOR CONTOUR
	EXISTING MINOR CONTOUR
	EXISTING EDGE OF PAVEMENT
	EXISTING PROPERTY LINE
	EXISTING ADJACENT PROPERTY LINE
	EXISTING CONCRETE
	EXISTING CHAINLINK FENCE
	EXISTING STONE WALL
	EXISTING ROCK WALL
	EXISTING UTILITY POLE
	EXISTING BUILDING
	EXISTING WELL
	EXISTING GAS MANHOLE
	EXISTING ENTITY TO BE REMOVE

NOTE:
 CERTIFICATIONS ON THIS BOUNDARY SURVEY MAP SIGNIFY THAT THE MAP WAS PREPARED IN ACCORDANCE WITH THE CURRENT EXISTING CODE OF PRACTICE FOR LAND SURVEYS ADOPTED BY THE NEW YORK STATE ASSOCIATION OF PROFESSIONAL LAND SURVEYORS, INC. THE CERTIFICATION IS NOT AN EXPRESSED OR IMPLIED WARRANTY OR GUARANTEE, IT IS PURELY A STATEMENT OF PROFESSIONAL OPINION BASED ON KNOWLEDGE, INFORMATION AND EXISTING FIELD EVIDENCE AND DOCUMENTARY EVIDENCE AVAILABLE. THE CERTIFICATION IS LIMITED TO PERSONS FOR WHOM THE BOUNDARY SURVEY MAP IS PREPARED, TO THE TITLE COMPANY, TO THE GOVERNMENTAL AGENCY, AND TO THE LENDING INSTITUTION LISTED ON THIS BOUNDARY SURVEY MAP. MY ALTERATION OR ADDITION TO THIS SURVEY IS A VIOLATION OF SECTION 7209 OF THE NEW YORK STATE EDUCATION LAW, EXCEPT AS PER SUBDIVISION 2. ALL CERTIFICATIONS HEREON ARE VALID FOR THIS MAP AND COPIES THEREOF ONLY IF SAID MAP OR COPIES BEAR THE INKED OR IMPRESSED SEAL OF THE SURVEYOR WHOSE ORIGINAL SIGNATURE APPEARS HEREON.

WARNING-- IT IS A VIOLATION OF NEW YORK EDUCATIONAL LAW, SECTION 7209.2, FOR ANY PERSON, UNLESS ACTING UNDER THE DIRECTION OF A LICENSED PROFESSIONAL ENGINEER OR LAND SURVEYOR, TO ALTER THIS DOCUMENT IN ANY WAY. IF ALTERED, THE ALTERING PERSON SHALL COMPLY WITH THE REQUIREMENTS OF NEW YORK EDUCATIONAL LAW, SECTION 7209.2.

ONLY MAPS WITH EMBOSSED SEALS ARE GENUINE COPIES OF THE ORIGINAL WORK AND OPINION. MAPS NOT BEARING EMBOSSED SEALS SHOULD NOT BE RELIED UPON SINCE OTHER THAN EMBOSSED-SEAL COPIES MAY CONTAIN UNAUTHORIZED AND UNDETECTABLE MODIFICATIONS, DELETIONS, ADDITIONS AND CHANGES.



DEMOLITION PLAN
 SCALE: 1"=30'



REVISION	BY	DATE	DESCRIPTION

THIS SHEET IS NOT VALID WITHOUT ALL OF THE SHEETS THAT COMPRISE THE SET

ARDEN CONSULTING ENGINEERS, PLLC
 P.O. BOX 340 MONROE, N.Y.
 TEL: (845) 782-8114 FAX: (845) 782-2946
 WWW.ARDENCONSULTING.NET

SITE PLAN FOR
 520 - 530 ROUTE 208
 VILLAGE OF SOUTH BLOOMING GROVE
 ORANGE COUNTY, N.Y.

DEMOLITION PLAN

STATE OF NEW YORK
 MICHAEL A. MORGANTE
 LICENSED PROFESSIONAL ENGINEER
 078577

MICHAEL A. MORGANTE, P.E.
 LIC. NO. 78577

JOB#: 23-010
 SCALE: AS NOTED
 DATE: 12-14-23
 DRAWN: MM
 CHECKED: MM
 SHEET NO. 03 of 08

LEGEND:

	EXISTING EDGE OF PAVEMENT
	EXISTING PROPERTY LINE
	EXISTING ADJACENT PROPERTY LINE
	EXISTING CONCRETE
	EXISTING CHAINLINK FENCE
	EXISTING STONE WALL
	EXISTING ROCK WALL
	EXISTING UTILITY POLE
	EXISTING BUILDING
	EXISTING WELL
	EXISTING GAS MANHOLE
	PROPOSED EDGE OF PAVEMENT & CURB
	PROPOSED BUILDING
	PROPOSED SETBACK
	PROPOSED SIDEWALK

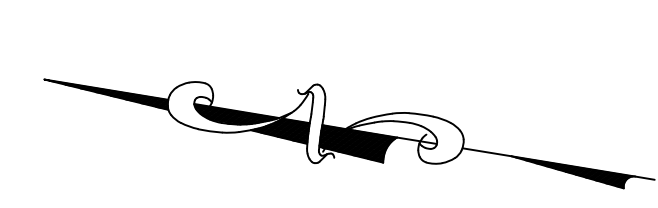
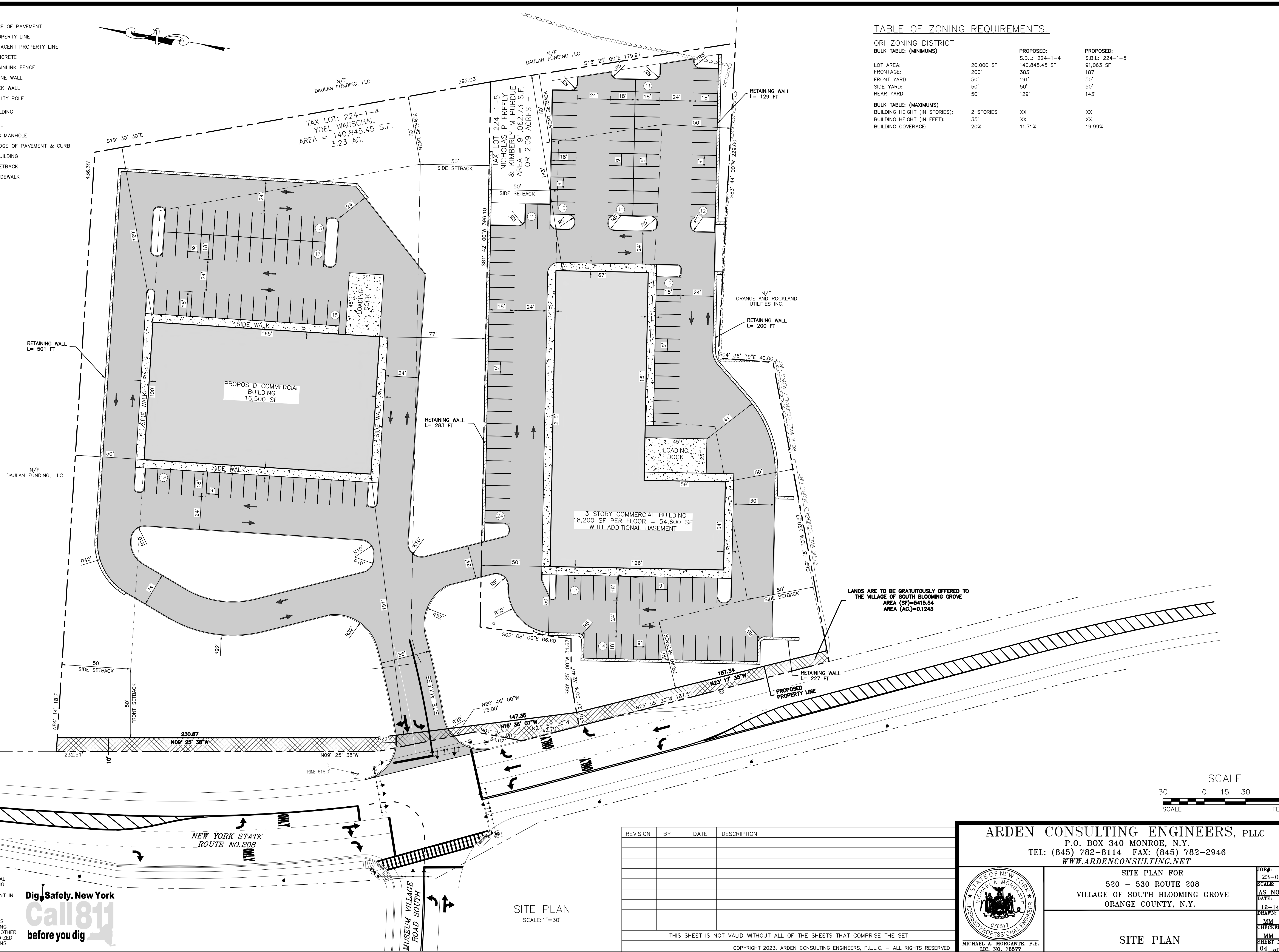
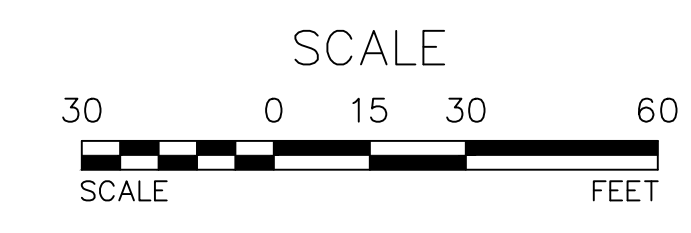

TABLE OF ZONING REQUIREMENTS:

ORI ZONING DISTRICT	BULK TABLE: (MINIMUMS)	PROPOSED: S.B.L: 224-1-4	PROPOSED: S.B.L: 224-1-5
LOT AREA:	20,000 SF	140,845.45 SF	91,063 SF
FRONTAGE:	200'	187'	187'
FRONT YARD:	50'	191'	50'
SIDE YARD:	50'	50'	50'
REAR YARD:	50'	129'	143'
BULK TABLE: (MAXIMUMS)			
BUILDING HEIGHT (IN STORIES):	2 STORIES	XX	XX
BUILDING HEIGHT (IN FEET):	35'	XX	XX
BUILDING COVERAGE:	20%	11.71%	19.99%



LANDS ARE TO BE GRATUITOUSLY OFFERED TO THE VILLAGE OF SOUTH BLOOMING GROVE
 AREA (SF)=5415.54
 AREA (AC)=0.1243



WARNING- IT IS A VIOLATION OF NEW YORK EDUCATIONAL LAW, SECTION 7209.2, FOR ANY PERSON, UNLESS ACTING UNDER THE DIRECTION OF A LICENSED PROFESSIONAL ENGINEER OR LAND SURVEYOR, TO ALTER THIS DOCUMENT IN ANY WAY. IF ALTERED, THE ALTERING PERSON SHALL COMPLY WITH THE REQUIREMENTS OF NEW YORK EDUCATIONAL LAW, SECTION 7209.2

ONLY MAPS WITH EMBOSSED SEALS ARE GENUINE COPIES OF THE ORIGINAL WORK AND OPINION. MAPS NOT BEARING EMBOSSED SEALS SHOULD NOT BE RELIED UPON SINCE OTHER THAN EMBOSSED-SEAL COPIES MAY CONTAIN UNAUTHORIZED AND UNDETECTABLE MODIFICATIONS, DELETIONS, ADDITIONS AND CHANGES.

Dig Safely. New York
 Call 811 before you dig

REVISION	BY	DATE	DESCRIPTION

THIS SHEET IS NOT VALID WITHOUT ALL OF THE SHEETS THAT COMPRISE THE SET

COPYRIGHT 2023, ARDEN CONSULTING ENGINEERS, P.L.L.C. - ALL RIGHTS RESERVED

ARDEN CONSULTING ENGINEERS, PLLC
 P.O. BOX 340 MONROE, N.Y.
 TEL: (845) 782-8114 FAX: (845) 782-2946
 WWW.ARDENCONSULTING.NET

SITE PLAN FOR
 520 - 530 ROUTE 208
 VILLAGE OF SOUTH BLOOMING GROVE
 ORANGE COUNTY, N.Y.

STATE OF NEW YORK
 MICHAEL A. MORGANTE
 LICENSED PROFESSIONAL ENGINEER
 078577

MICHAEL A. MORGANTE, P.E.
 LIC. NO. 78577

JOB#: 23-010
 SCALE: AS NOTED
 DATE: 12-14-23
 DRAWN: MM
 CHECKED: MM
 SHEET NO. 04 of 08

SITE PLAN

SITE PLAN
 SCALE: 1"=30'



LEGEND:	
	EXISTING MAJOR CONTOUR
	EXISTING MINOR CONTOUR
	EXISTING EDGE OF PAVEMENT
	EXISTING PROPERTY LINE
	EXISTING ADJACENT PROPERTY LINE
	EXISTING CONCRETE
	EXISTING CHAINLINK FENCE
	EXISTING STONE WALL
	EXISTING ROCK WALL
	EXISTING UTILITY POLE
	EXISTING BUILDING
	EXISTING WELL
	EXISTING GAS MANHOLE
	PROPOSED EDGE OF PAVEMENT & CURB
	PROPOSED SETBACK
	PROPOSED WALL
	PROPOSED CONTOURS MAJOR
	PROPOSED CONTOURS MINOR
	PROPOSED SIDEWALK

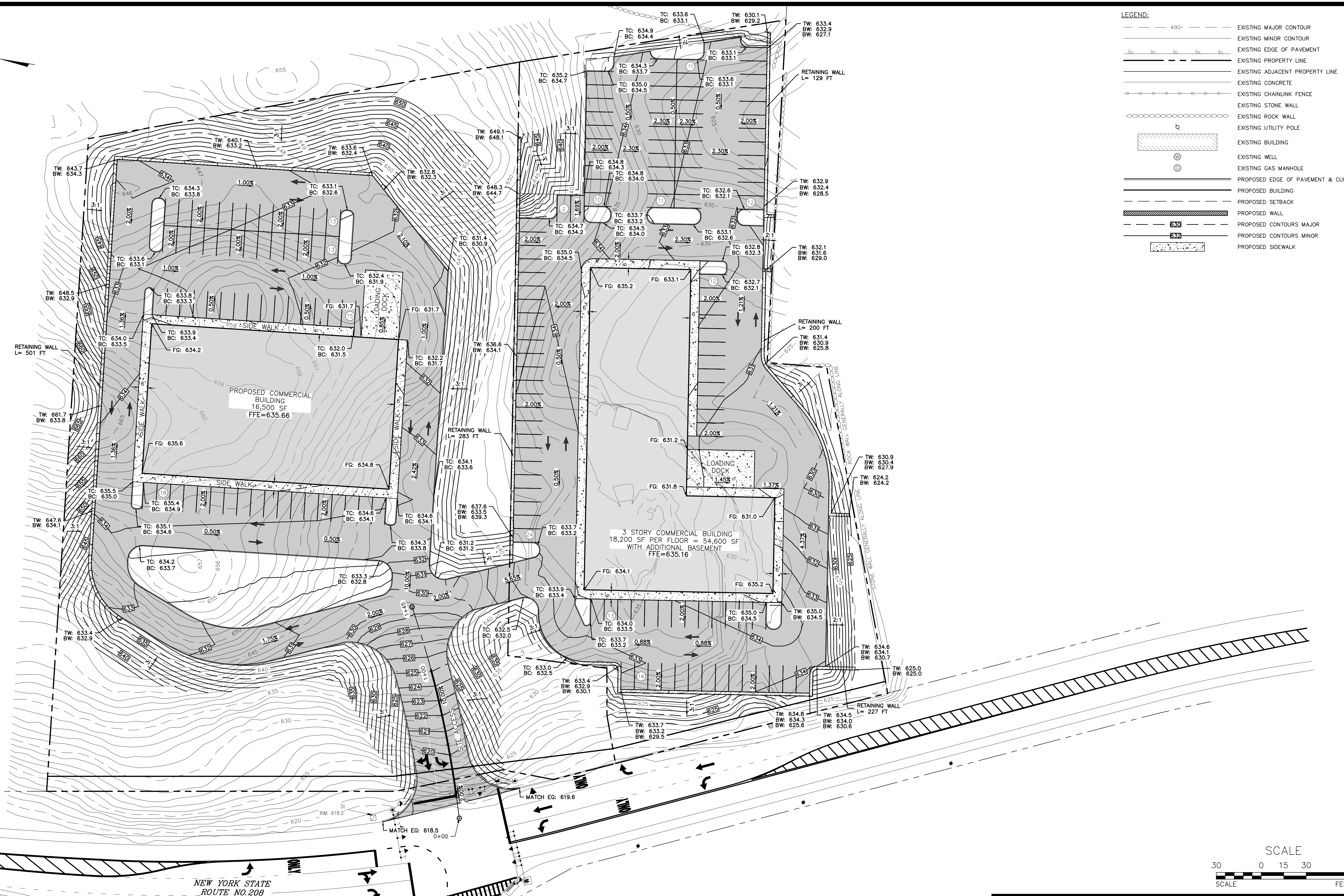

NEW YORK STATE
ROUTE NO. 208

MUSEUM VILLAGE
ROAD SOUTH

GRADING PLAN
SCALE: 1"=30'

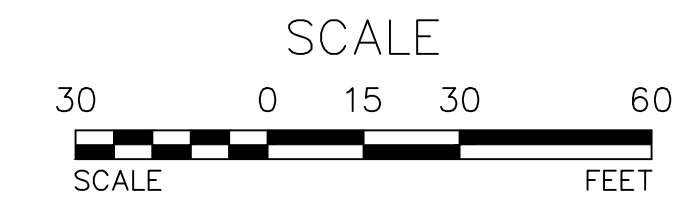

REVISION	BY	DATE	DESCRIPTION

THIS SHEET IS NOT VALID WITHOUT ALL OF THE SHEETS THAT COMPRISE THE SET

COPYRIGHT 2023, ARDEN CONSULTING ENGINEERS, P.L.L.C. - ALL RIGHTS RESERVED

ARDEN CONSULTING ENGINEERS, PLLC
P.O. BOX 340 MONROE, N.Y.
TEL: (845) 782-8114 FAX: (845) 782-2946
WWW.ARDENCONSULTING.NET

SITE PLAN FOR
520 - 530 ROUTE 208
VILLAGE OF SOUTH BLOOMING GROVE
ORANGE COUNTY, N.Y.

JOB#: 23-010
SCALE: AS NOTED
DATE: 12-14-23
DRAWN: MM
CHECKED: MM
SHEET NO. 05 of 08

GRADING PLAN

MICHAEL A. MORGANTE, P.E.
LIC. NO. 78577

WARNING- IT IS A VIOLATION OF NEW YORK EDUCATIONAL LAW, SECTION 7209.2, FOR ANY PERSON, UNLESS ACTING UNDER THE DIRECTION OF A LICENSED PROFESSIONAL ENGINEER OR LAND SURVEYOR, TO ALTER THIS DOCUMENT IN ANY WAY. IF ALTERED, THE ALTERING PERSON SHALL COMPLY WITH THE REQUIREMENTS OF NEW YORK EDUCATIONAL LAW, SECTION 7209.2

ONLY MAPS WITH EMBOSSED SEALS ARE GENUINE COPIES OF THE ORIGINAL WORK AND OPINION. MAPS NOT BEARING EMBOSSED SEALS SHOULD NOT BE RELIED UPON SINCE OTHER THAN EMBOSSED-SEAL COPIES MAY CONTAIN UNAUTHORIZED AND UNDETECTABLE MODIFICATIONS, DELETIONS, ADDITIONS AND CHANGES.



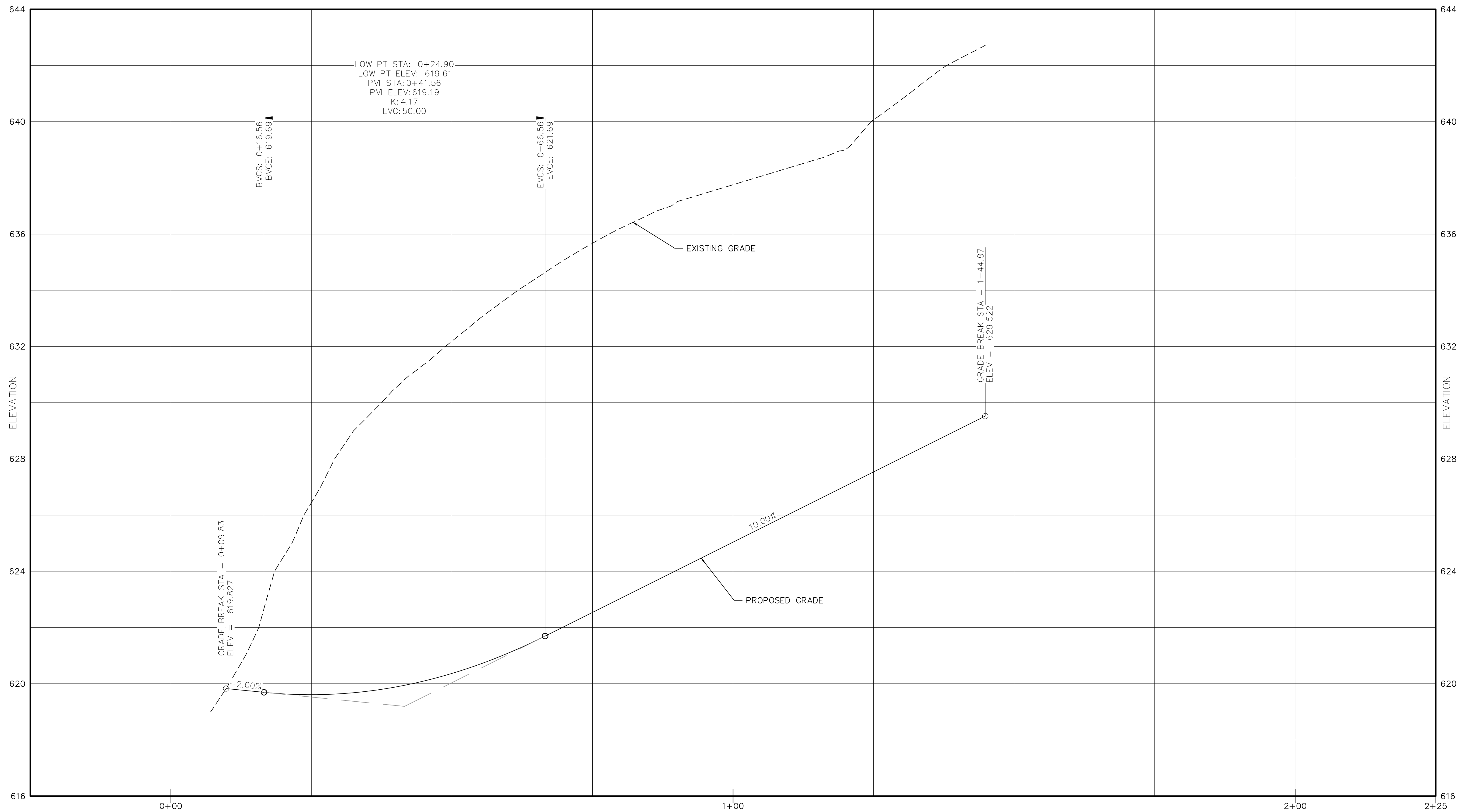

DRIVEWAY PROFILE
 HORIZONTAL: 1"=10'
 VERTICAL: 1"=2'

REVISION	BY	DATE	DESCRIPTION

THIS SHEET IS NOT VALID WITHOUT ALL OF THE SHEETS THAT COMPRISE THE SET

COPYRIGHT 2023, ARDEN CONSULTING ENGINEERS, P.L.L.C. - ALL RIGHTS RESERVED

ARDEN CONSULTING ENGINEERS, PLLC
 P.O. BOX 340 MONROE, N.Y.
 TEL: (845) 782-8114 FAX: (845) 782-2946
 WWW.ARDENCONSULTING.NET

SITE PLAN FOR
 520 - 530 ROUTE 208
 VILLAGE OF SOUTH BLOOMING GROVE
 ORANGE COUNTY, N.Y.

DRIVEWAY PROFILE

JOB#: 23-010
 SCALE: AS NOTED
 DATE: 12-14-23
 DRAWN: MM
 CHECKED: MM
 SHEET NO. 06 of 08

MICHAEL A. MORGANTE, P.E.
 LIC. NO. 78577

WARNING- IT IS A VIOLATION OF NEW YORK EDUCATIONAL LAW, SECTION 7209.2, FOR ANY PERSON, UNLESS ACTING UNDER THE DIRECTION OF A LICENSED PROFESSIONAL ENGINEER OR LAND SURVEYOR, TO ALTER THIS DOCUMENT IN ANY WAY. IF ALTERED, THE ALTERING PERSON SHALL COMPLY WITH THE REQUIREMENTS OF NEW YORK EDUCATIONAL LAW, SECTION 7209.2

ONLY MAPS WITH EMBOSSED SEALS ARE GENUINE COPIES OF THE ORIGINAL WORK AND OPINION. MAPS NOT BEARING EMBOSSED SEALS SHOULD NOT BE RELIED UPON SINCE OTHER THAN EMBOSSED-SEAL COPIES MAY CONTAIN UNAUTHORIZED AND UNDETECTABLE MODIFICATIONS, DELETIONS, ADDITIONS AND CHANGES.

Dig Safely. New York
Call 811
 before you dig

- LEGEND:**
- — — — — EXISTING EDGE OF PAVEMENT
 - — — — — EXISTING PROPERTY LINE
 - — — — — EXISTING ADJACENT PROPERTY LINE
 - — — — — EXISTING CONCRETE
 - — — — — EXISTING CHAINLINK FENCE
 - — — — — EXISTING STONE WALL
 - — — — — EXISTING ROCK WALL
 - — — — — EXISTING UTILITY POLE
 - — — — — EXISTING BUILDING
 - — — — — EXISTING WELL
 - — — — — EXISTING GAS MANHOLE
 - — — — — PROPOSED EDGE OF PAVEMENT & CURB
 - — — — — PROPOSED BUILDING
 - — — — — PROPOSED SETBACK
 - — — — — PROPOSED SIDEWALK

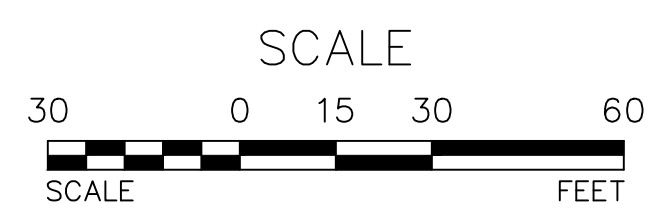
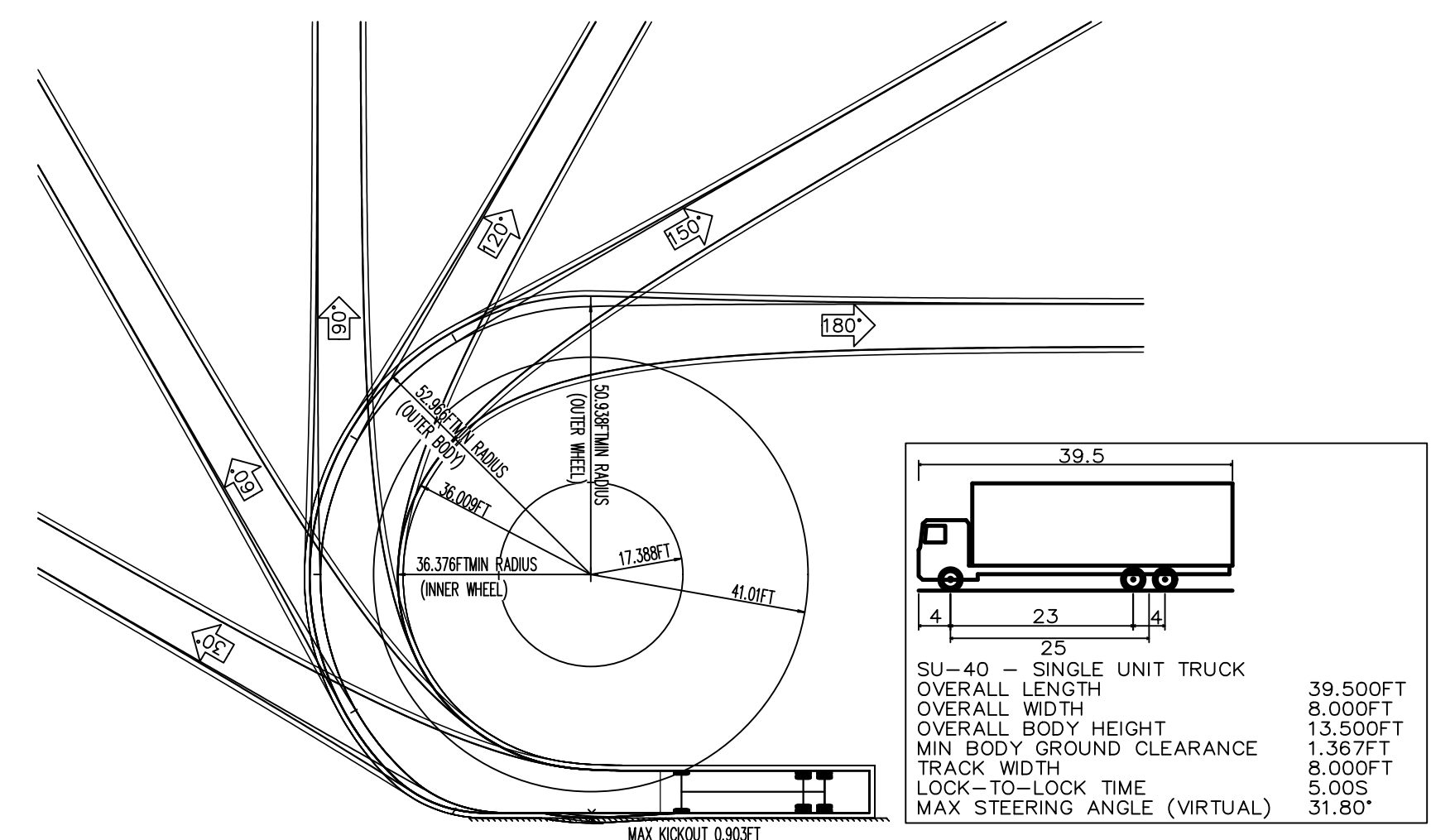
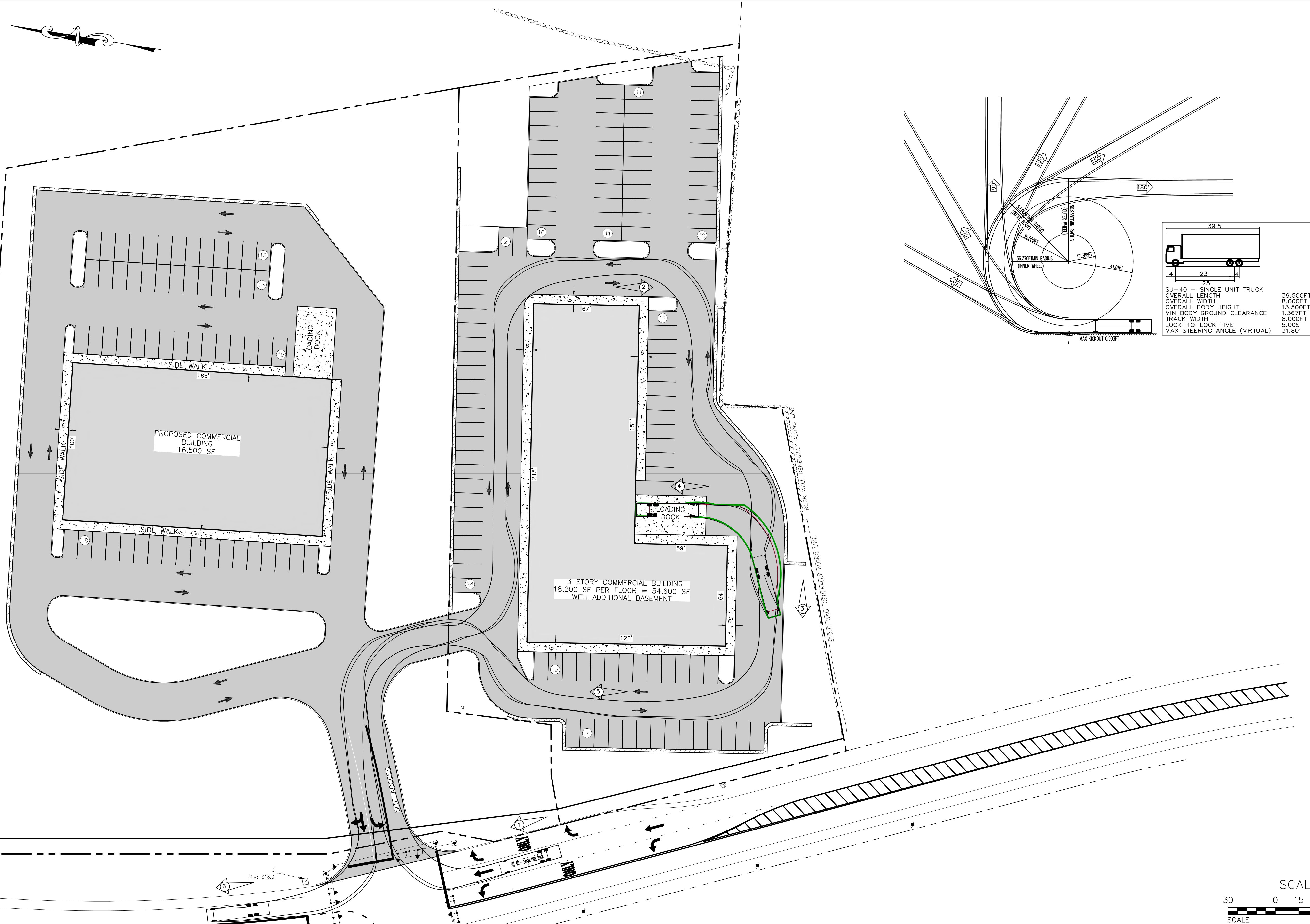

TRUCK (SU-40) TURNING DIAGRAMS 01
SCALE: 1"=30'

REVISION	BY	DATE	DESCRIPTION

ARDEN CONSULTING ENGINEERS, PLLC
P.O. BOX 340 MONROE, N.Y.
TEL: (845) 782-8114 FAX: (845) 782-2946
WWW.ARDENCONSULTING.NET

SITE PLAN FOR
520 - 530 ROUTE 208
VILLAGE OF SOUTH BLOOMING GROVE
ORANGE COUNTY, N.Y.

**TRUCK (SU-40)
TURNING DIAGRAMS 01**

JOB#: 23-010
SCALE: AS NOTED
DATE: 12-14-23
DRAWN: MM
CHECKED: MM
SHEET NO. 07 of 08

MICHAEL A. MORGANTE, P.E.
LIC. NO. 78577

WARNING- IT IS A VIOLATION OF NEW YORK EDUCATIONAL LAW, SECTION 7209.2, FOR ANY PERSON, UNLESS ACTING UNDER THE DIRECTION OF A LICENSED PROFESSIONAL ENGINEER OR LAND SURVEYOR, TO ALTER THIS DOCUMENT IN ANY WAY. IF ALTERED, THE ALTERING PERSON SHALL COMPLY WITH THE REQUIREMENTS OF NEW YORK EDUCATIONAL LAW, SECTION 7209.2

ONLY MAPS WITH EMBOSSED SEALS ARE GENUINE COPIES OF THE ORIGINAL WORK AND OPINION. MAPS NOT BEARING EMBOSSED SEALS SHOULD NOT BE RELIED UPON SINCE OTHER THAN EMBOSSED-SEAL COPIES MAY CONTAIN UNAUTHORIZED AND UNDETECTABLE MODIFICATIONS, DELETIONS, ADDITIONS AND CHANGES.



LEGEND:

- EXISTING EDGE OF PAVEMENT
- EXISTING PROPERTY LINE
- EXISTING ADJACENT PROPERTY LINE
- EXISTING CONCRETE
- EXISTING CHAINLINK FENCE
- EXISTING STONE WALL
- EXISTING ROCK WALL
- EXISTING UTILITY POLE
- EXISTING BUILDING
- EXISTING WELL
- EXISTING GAS MANHOLE
- PROPOSED EDGE OF PAVEMENT & CURB
- PROPOSED BUILDING
- PROPOSED SETBACK
- PROPOSED SIDEWALK

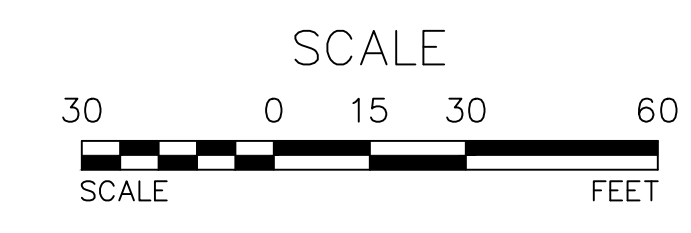
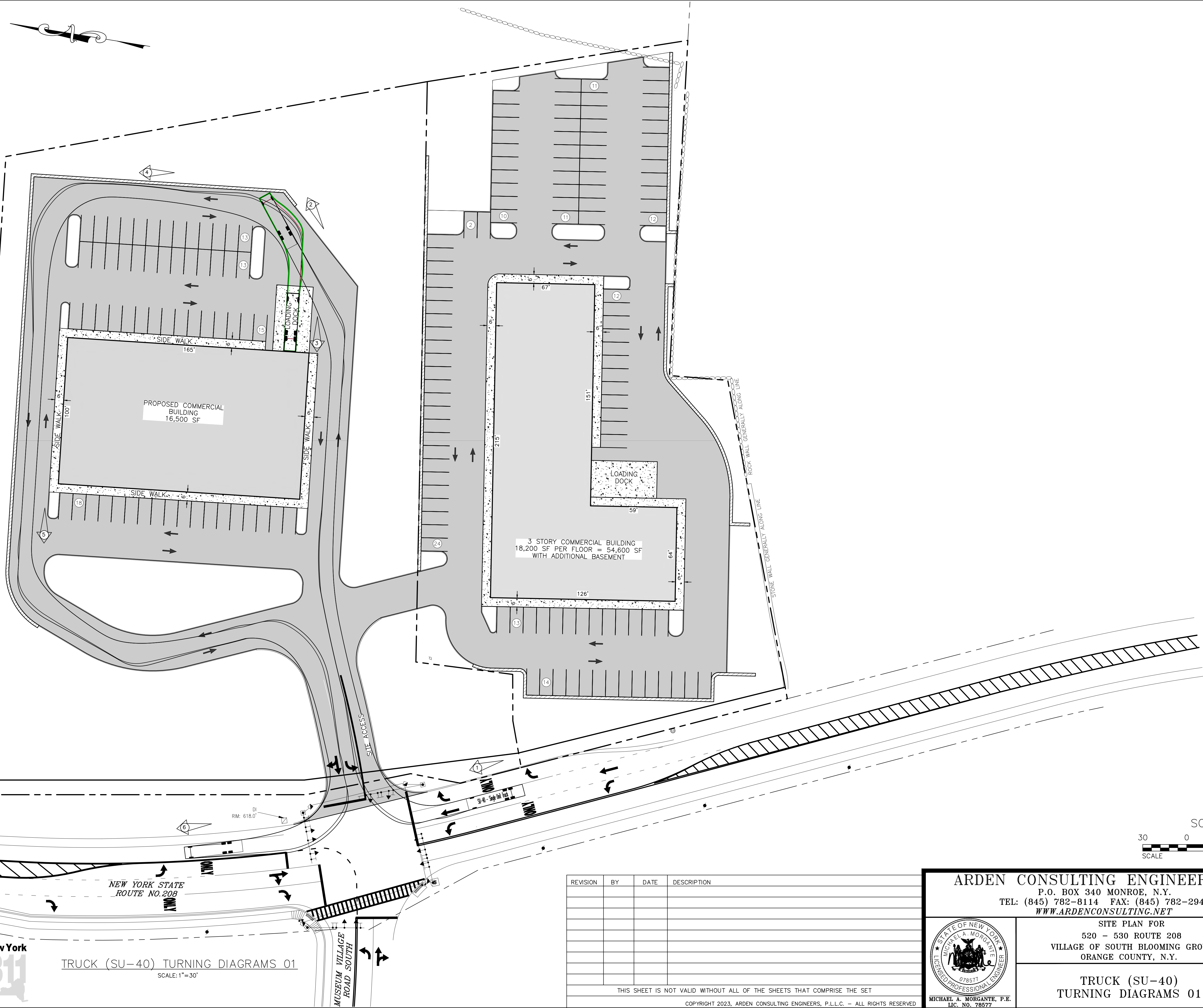

REVISION	BY	DATE	DESCRIPTION

THIS SHEET IS NOT VALID WITHOUT ALL OF THE SHEETS THAT COMPRISE THE SET

COPYRIGHT 2023, ARDEN CONSULTING ENGINEERS, P.L.L.C. - ALL RIGHTS RESERVED

ARDEN CONSULTING ENGINEERS, PLLC
P.O. BOX 340 MONROE, N.Y.
TEL: (845) 782-8114 FAX: (845) 782-2946
WWW.ARDENCONSULTING.NET

SITE PLAN FOR
520 - 530 ROUTE 208
VILLAGE OF SOUTH BLOOMING GROVE
ORANGE COUNTY, N.Y.

TRUCK (SU-40)
TURNING DIAGRAMS 01

JOB#: 23-010
SCALE: AS NOTED
DATE: 12-14-23
DRAWN: MM
CHECKED: MM
SHEET NO. 08 of 08

STATE OF NEW YORK
MICHAEL A. MORGANTE
LICENSED PROFESSIONAL ENGINEER
078577
MICHAEL A. MORGANTE, P.E.
LIC. NO. 78577

WARNING- IT IS A VIOLATION OF NEW YORK EDUCATIONAL LAW, SECTION 7209.2, FOR ANY PERSON, UNLESS ACTING UNDER THE DIRECTION OF A LICENSED PROFESSIONAL ENGINEER OR LAND SURVEYOR, TO ALTER THIS DOCUMENT IN ANY WAY. IF ALTERED, THE ALTERING PERSON SHALL COMPLY WITH THE REQUIREMENTS OF NEW YORK EDUCATIONAL LAW, SECTION 7209.2

ONLY MAPS WITH EMBOSSED SEALS ARE GENUINE COPIES OF THE ORIGINAL WORK AND OPINION. MAPS NOT BEARING EMBOSSED SEALS SHOULD NOT BE RELIED UPON SINCE OTHER THAN EMBOSSED-SEAL COPIES MAY CONTAIN UNAUTHORIZED AND UNDETECTABLE MODIFICATIONS, DELETIONS, ADDITIONS AND CHANGES.



TRUCK (SU-40) TURNING DIAGRAMS 01
SCALE: 1"=30'