

30 Merriewood Drive South
S/D lane



Village Of South Blooming Grove

Incorporated on July 14, 2006

P.O. Box 295

Blooming Grove, New York 10914

PLANNING BOARD PRELIMINARY APPLICATION FOR SUBDIVISION

The Planning Board meetings are held on the 3rd Thursday of each month. Work sessions are held on the 1st Thursday of each month. All meetings commence at 7:00 PM.

Prior to submitting an application to the planning board, it is suggested that the applicant meet with the Village Community Design Review Committee (CDRC). The CDRC is composed of planning board and village board members and is designed to provide applicants with an opportunity to present their proposed development ideas with the village's representatives and professional advisors in an informal setting.

To appear on the agenda for any given month, new applications, applicable fees and all required documentation must be submitted to the Village Clerk's office no later than the 20th day of the month preceding the scheduled meeting. Subsequent to the initial filing, the planning board will establish the submittal dates subject to the size and complexity of the application.

The information in this packet is to be used as a guide; you should familiarize yourself with the appropriate sections of the Municipal Code of the Village of South Blooming Grove.

If you have any questions please contact the Village Clerk's office via:

Telephone (845) 782-2600

or

Fax (845) 782-2601

INCOMPLETE APPLICATIONS WILL NOT BE CONSIDERED

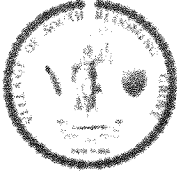

Village Of South Blooming Grove

Incorporated on July 14, 2006

P.O. Box 295

Blooming Grove, New York 10914

PLANNING BOARD PRELIMINARY APPLICATION FOR SUBDIVISION

PROJECT DESCRIPTION

NAME OF PROJECT/SUBDIVISION:

30 Merriewood Lane South Subdivision

NUMBER OF LOTS: 2

STREET ADDRESS: 30 Merriewood Lane South, Monroe

SECTION: 210 BLOCK: 1 LOT: 1.1

(For main parcel, if other SBL's are involved, please add to the project narrative.)

DEED RECORDING: Liber: 2642 ^{Filed Map} Page No.: 3 & part lot 4 ^{Lot}

LOCATION: On the West side of Merriewood Lane South,
1,100± feet South of NYS Route 208.

ACREAGE OF PARCEL: 0.55 ZONING DISTRICT: RB

ZONING OVERLAY DISTRICT:

- Scenic Gateways
- Scenic Roads
- Surface Water
- Ridgeline/Significant Biological
- Scenic Viewshed/Significant Biological

SCHOOL DISTRICT: Washingtonville Monroe-Woodbury Chester

IS THE PROJECT LOCATED WITHIN THE BOUNDARIES OF THE VILLAGE'S:

WATER DISTRICT Y N SEWER DISTRICT Y N

PROJECT DESCRIPTION: (If additional space is required, please attach a narrative summary.)

Subdivision of a 0.55± acre (24,069±) s.f. parcel into
residential
two (2) lots lots.



Village Of South Blooming Grove

Incorporated on July 14, 2006

P.O. Box 295

Blooming Grove, New York 10914

PLANNING BOARD PRELIMINARY APPLICATION FOR SUBDIVISION

Application Submission Checklist

1. Review Village Code for your own knowledge.
2. Meet with the Community Design Review Committee (CDRC) prior to submitting application. *OPTIONAL*
3. Fill in entire application. Mark "N/A" when necessary.
4. Make checks payable to "Village of South Blooming Grove" (escrow check and application fee should be separate checks for processing).
5. Submit entire application and applicable fees to Village Clerk by the 20th of the month to be placed on the next Planning Board Agenda.
6. 12 Copies of entire application.
7. 12 Copies of Subdivision Plan set.
8. Certified Mailing List Request Form for public hearing (will be refunded if not required).

9. 12 Copies of EAF- long or short.
 I Yoel Ferete (Applicant) have read the Village Code as it pertains to the property and application. The entire application has been completed and is ready for submission to the Village Clerk along with the escrow check.

x 

Applicant (s) Signature

.....*OFFICE USE ONLY*.....

- | | |
|--------------------------|---|
| <input type="checkbox"/> | Review each page of the application for completeness |
| <input type="checkbox"/> | Confirm that escrow check matches fee schedule requirements |

Date: _____

Signature of Official Taking application: _____



Village Of South Blooming Grove

Incorporated on July 14, 2006

P.O. Box 295

Blooming Grove, New York 10914

PLANNING BOARD PRELIMINARY APPLICATION FOR SUBDIVISION

Confirm that all necessary copies of documents, maps, etc., are included with application

Title: _____

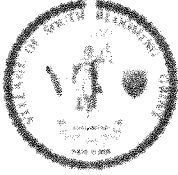

Village Of South Blooming Grove

Incorporated on July 14, 2006

P.O. Box 295

Blooming Grove, New York 10914

PLANNING BOARD PRELIMINARY APPLICATION FOR SUBDIVISION

This property is within 500 feet of:
(Check all that apply)

IF ANY ITEM IS CHECKED, A REVIEW MUST BE DONE BY THE **ORANGE COUNTY COMMISSIONER OF PLANNING** UNDER THE STATE GENERAL MUNICIPAL LAW, SECTIONS 239 K, L, M, AND N.

- | | |
|---|--|
| <input type="checkbox"/> State Road / Highway _____ | <input type="checkbox"/> County Road _____ |
| <input type="checkbox"/> State or County Park _____ | <input type="checkbox"/> County Stream _____ |
| <input type="checkbox"/> Municipal Boundary _____ | <input type="checkbox"/> County Facility _____ |
| <input type="checkbox"/> Municipal Facility _____ | <input type="checkbox"/> State Facility _____ |

Provide details of above:

Applicant (s) Signature and Certification

State of New York)
County of Orange) SS.:

I, Yoel Fekete, hereby depose and say that all the above statements contained in the papers submitted herewith are true.

Signature: *Yoel Fekete*

Mailing Address: 30 Merriewood Lane South
Monroe, NY 10950

SWORN before me this

3rd day of March, 2023

Notary Public

Kerry A. Dougherty
KERRY A. DOUGHERTY
Notary Public, State of New York
Qualified in Orange County
Reg # 01DO5042691
Commission Expires April 24, 2023



Village Of South Blooming Grove

Incorporated on July 14, 2006

P.O. Box 295

Blooming Grove, New York 10914

PLANNING BOARD PRELIMINARY APPLICATION FOR SUBDIVISION

PLEASE SELECT ONE OF THE FOLLOWING AS PRIMARY CONTACT FOR THE PROJECT. IF A PRIMARY CONTACT IS NOT SELECTED THEN THE APPLICANT WILL BE CONSIDERED THE PRIMARY CONTACT FOR THE PROJECT.

APPLICANT PRIMARY CONTACT

NAME:	Yoel Fekete.	PHONE:	(718) 298-2128 Ext.
ADDRESS:	30 Merriewood Lane South	FAX:	(718) 298-2129
	Monroe, NY 10950	EMAIL:	Yoel@yufah.com

OWNER PRIMARY CONTACT

NAME:		PHONE:	
ADDRESS:		FAX:	
		EMAIL:	

ENGINEER PRIMARY CONTACT

NAME:	Michael Calise	PHONE:	(845) 629-3743
ADDRESS:	PO Box 96	FAX:	-
	Pearl River, NY 10965	EMAIL:	mcal294@aol.com

ARCHITECT PRIMARY CONTACT

NAME:	Shmuel Brewer	PHONE:	(845) 666-3729
ADDRESS:	Draw Me	FAX:	-
	5 Lee Avenue, Monroe, NY 10950	EMAIL:	shmuel@drawme.design.com

SURVEYOR PRIMARY CONTACT

NAME:		PHONE:	
ADDRESS:		FAX:	
		EMAIL:	

ATTORNEY PRIMARY CONTACT

NAME:		PHONE:	
ADDRESS:		FAX:	
		EMAIL:	

OTHER PRIMARY CONTACT

NAME:		PHONE:	
ADDRESS:		FAX:	
		EMAIL:	



Village Of South Blooming Grove

Incorporated on July 14, 2006
P.O. Box 295
Blooming Grove, New York 10914

PLANNING BOARD PRELIMINARY APPLICATION FOR SUBDIVISION

CONSENT OF PROPERTY OWNER(S)

DATE: 03.02.2023

RE: NAME OF PROJECT: 30 Merriewood Lane South Subdivision

SECTION: 210 BLOCK: 1 LOT: 1, 1

I (~~we~~) Yoel Fekete

OWNER(S) of the above noted parcel(s) of land authorize

Michael J. Calise
to act as my/our agent with regard to this application and all related proceedings.

OWNER 1: X Yoel Fekete.
SIGNATURE PRINT

ADDRESS: 30 Merriewood Lane South, Monroe, NY 10950

TELEPHONE: (818) 298-2128 ext. 1

OWNER 2: _____
SIGNATURE PRINT

ADDRESS: _____

TELEPHONE: _____

Sworn before me this _____
day of _____, 20__

Notary Public

** If owner is a corporation, fill in the office held by deponent, name of corporation, and provide a list of all directors, officers and stockholders owning more than 5% of any class of stock.*



Village Of South Blooming Grove

Incorporated on July 14, 2006

P.O. Box 295

Blooming Grove, New York 10914

PLANNING BOARD PRELIMINARY APPLICATION FOR SUBDIVISION

CERTIFIED MAILING LIST REQUEST FORM

Applicant: Yoel Fereze.

Tax Map: Section 210 Block 1 Lot 1.1

Date Requested: March 2, 2023

Fee: _____ Check #: _____

Certified Mailing List Fees:

SEE FEE SCHEDULE

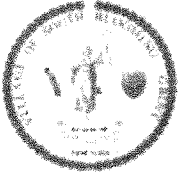

Village Of South Blooming Grove

Incorporated on July 14, 2006

P.O. Box 295

Blooming Grove, New York 10914

PLANNING BOARD PRELIMINARY APPLICATION FOR SUBDIVISION

SUBDIVISION CHECKLIST

A subdivision shall contain the following information:

N/A

- (a) A detailed development plan showing the applicant's entire property, lot area, adjacent properties and owners thereof and streets, at a convenient scale of 200 feet to one inch;
- (b) Location, width and purpose of all existing and proposed lot lines and easements, restrictions, covenants, reservations and setbacks;
- (c) The proposed location, use and exterior design of all buildings and structures, together with relevant floor areas and elevations;
- (d) Any proposed division of buildings or structures into units of separate occupancies;
- (e) Existing topography and proposed grade elevations, watercourses, marshes, areas subject to flooding, designated wetlands, wooded areas, large trees, rock outcrops and any other existing natural site features;
- (f) For plans containing residential units, the proposed location of land for park, playground or other recreational purposes;
- (g) Number, location and nature of all parking and truck loading areas with access and egress drives and curb cuts, together with appropriate profiles;
- (h) Location of outdoor storage areas, if any; including snow storage.
- (i) Location of all existing and proposed site improvements, including drains, culverts, retaining walls, fences and sidewalks;
- (j) Description of the method of sewage disposal and water supply, location of such facilities and impact on community sewage and water systems;
- (k) Location, size and illumination of signs;
- (l) Location and design of lighting facilities;
- (m) Location and proposed development of landscaping, screening and buffer areas;
- (n) Tree preservation plans to ensure that land stripping techniques are not used to develop the site;
- (o) Erosion control plans and storm water management plans;
- (p) If the plan shows only a first stage of development, a supplementary plan shall indicate ultimate development;
- (q) Disclose any code violations; and
- (r) Any other pertinent information deemed necessary by the Planning Board to determine conformity of the site plan with the intentions of this chapter.



Village Of South Blooming Grove

Incorporated on July 14, 2006

P.O. Box 295

Blooming Grove, New York 10914

PLANNING BOARD PRELIMINARY APPLICATION FOR SUBDIVISION

PROPERTY OWNER'S GUARANTEE OF FEES

I, the undersigned owner of the property described in the foregoing application, in providing my consent to the application submitted by Yoel Fekete (Applicant) to the Village of South Blooming Grove Planning Board, do hereby guarantee the payment of any and all Planning Board fees incurred by the applicant.

I further acknowledge the requirements of section 240-3 of the Village of South Blooming Grove Municipal Code. See below.



Village Of South Blooming Grove

Incorporated on July 14, 2006
P.O. Box 295
Blooming Grove, New York 10914

PLANNING BOARD PRELIMINARY APPLICATION FOR SUBDIVISION

TAXPAYER PROTECTION

§ 240-3. Application of Law.

Any and all such specific and non-general costs or expenses incurred by the Village in reviewing any application or petition for any zone change, special permit, license, franchise agreement, site plan, subdivision, variance, amendments to any approved map or tax map or text of the Village Code, as well as any other submissions to the Village Board of Trustees, the Village Zoning Board of Appeals or Village Planning Board or CDRC or otherwise enforcing the rights of the Village regarding a specific applicant or property owner which require the use or employment of Village Counsel, Special Legal Counsel, Bond Counsel, Transactional Counsel or other legal advice or representation, planning consultants, zoning consultants, engineers, experts, accountants, appraisers or other professionals or persons that may be deemed reasonably necessary by the Village to review, act upon or otherwise provide advice on any such matter shall be charged to and paid solely by the applicant or petitioner as well as property owner involved or other person seeking relief or otherwise responsible to the Village that makes such specific and non-general action or review by the Village appropriate or necessary. Any such costs paid or incurred by the Village that are reasonable and customary in the County of Orange regarding the foregoing shall be charged to and paid by the applicant as well as property owner involved provided the applicant as well as property owner involved is seeking a benefit or other relief or approval from the Village and said costs are necessary expenditures, and not expenditures for the convenience of a Board in fulfillment of its own decision-making responsibilities. Said legal cost shall be reasonable in amount and shall not exceed five (5%) percent of the cost of the fair market value of the estimated cost of construction or the infrastructure and other site improvements involved in said application. The payment of such costs shall be deducted from an escrow account to be established for such application in amount determined by the Village in accordance with the Village's fee schedule or as determined by Village Board of Trustees Resolution. Such escrow account must be maintained in an amount sufficient to pay such fees or costs at the time they are incurred and must be replenished as directed by the Village.

X *Joel Fereze*
OWNER'S SIGNATURE

Joel Fereze
PRINT NAME

Sworn before me this 3rd
day of March, 2023

Kerry A. Dougherty
Notary Public

KERRY A. DOUGHERTY
Notary Public, State of New York
Qualified in Orange County
Reg # 01DO5042691
Commission Expires April 24, 2023



Village Of South Blooming Grove

Incorporated on July 14, 2006
P.O. Box 295
Blooming Grove, New York 10914

PLANNING BOARD PRELIMINARY APPLICATION FOR SUBDIVISION

AUTHORIZATION TO INSPECT PROPERTY

The owner, by submitting an application to the Village of South Blooming Grove Planning Board and by signing this authorization, consents to inspection by Village personnel, staff or consultants of the project site or facility for which an approval is sought and, to the extent necessary, the property owned by the applicant adjacent to the project site or facility. This authorization allows Village representatives to enter upon and pass through such property in order to inspect the project site or facility, without prior notice, between the hours of 8:00 a.m. and 8:00 p.m.

Inspections may take place as part of the application process prior to any decision to grant or deny the approvals sought. By signing this authorization, the owner agrees that this authorization shall remain in effect as long as the application is pending, and is effective regardless of whether the landowner or agent are physically present at the time of the inspection. In the event that the project site or facility is posted with any form of "posted" or "keep out" notice, or fenced in with an unlocked gate, this permission authorizes Village Representatives to disregard such notices or unlocked gates at the time of inspection.

The owner further agrees that during an inspection in connection with this application, among other things, Village representatives may take measurements, may take soil samples and photographs, and may analyze physical characteristics of the site including, but not limited to, soils and vegetation and may make drawings and take photographs.

Yoes Ferete
OWNER'S SIGNATURE

X Yoes Ferete
PRINT NAME

Sworn before me this 3rd
day of March, 2023

Notary Public

Kerry A. Dougherty
KERRY A. DOUGHERTY
Notary Public, State of New York
Qualified in Orange County
Reg # 01DO5042691
Commission Expires April 24, 2023



Village Of South Blooming Grove

Incorporated on July 14, 2006

P.O. Box 295

Blooming Grove, New York 10914

PLANNING BOARD PRELIMINARY APPLICATION FOR SUBDIVISION

Affidavit Pursuant to Section 809 of the General Municipal Law

State of New York)
County of Orange) SS.:

I, Yoel Ferete, being duly sworn, hereby depose and say that all the following statements and the statements contained in the papers submitted in this application for site development plan herewith are true and that the nature and extent of any interests set forth are disclosed to the extent that they are known to the applicant.

1. Print or type full name and post office address: 30 Merriewood Lane South
Monroe, New York 10950

certifies that he is owner or agent of all that certain lot, piece or parcel of land and/or building described in this application as Section 210 Block 1 and Lot 1.1; **and if not the owner that he has been duly and properly authorized to make this application and to assume responsibility for the owner** in connection with this application.

2. There is no state officer, Orange County Officer or employee or town/village officer or employee nor his or her spouse, brother, sister, parent, child or grandchild, or a spouse of any of these relatives who is the applicant or who has an interest in the person, partnership or association making this application, petition or request, or is an officer, director, partner or employee of the applicant, or that such officer or employee, if this applicant is a corporation, legally or beneficially owns or controls any stock of the applicant in excess of 5% of the total of the corporation if its stock is listed on the New York or American Stock Exchanges; or is a member or partner of the applicant, if the applicant is an association or a partnership; nor that such town/village officer or employee nor any member of his family in any of the foregoing classes is a party to an agreement with the applicant, express or implied, whereby such officer or employee may receive any payment or other benefit, whether or not for service rendered, which is dependent or contingent upon the favorable approval of this application, petition or request.



Village Of South Blooming Grove

Incorporated on July 14, 2006

P.O. Box 295

Blooming Grove, New York 10914

PLANNING BOARD PRELIMINARY APPLICATION FOR SUBDIVISION

3. That to the extent that the same is known to your applicant and to the owner of the subject premises **there is disclosed herewith** the interest of the following officer or employee of the persons described above:

(If none, so state)

a. Name and address of officer or employee None,

b. Nature of interest _____

c. If stockholder, number of shares _____

d. If officer or partner, nature of office and name of partnership _____

e. If a spouse or brother, sister, parent, child, grandchild or the spouse of any of these blood relatives of such state, county or town/village officer or employee, state name and address of such relative and nature of relationship to officer and employee and nature and extent of office, interest or participation or association having an interest in such ownership or in any business entity sharing in such ownership.

f. In the event of corporate ownership: A list of all directors, officers and stockholders of each corporation owning more than five (5%) percent of any class of stock, must be attached. For any officers or individuals described in Section 2 above.

I, Yoel Ferese, do hereby depose and say that all the above statements and statements contained in the papers submitted herewith are true, knowing that a person who knowingly and intentionally violates this section is guilty of a misdemeanor.

Signature: X *Yoel Ferese*

Mailing Address: 30 Merriewood Lane South
Monroe, N.Y. 10950

SWORN before me this

3rd day of March, 2023

Kerry A. Dougherty Notary Public

KERRY A. DOUGHERTY
Notary Public, State of New York
Qualified in Orange County
Reg # 01DO5042691
Commission Expires April 24, 2023

Certifications on this boundary survey map signify that the map was prepared in accordance with the current existing Code of Practice for Land Surveys adopted by the New York State Association of Professional Land Surveyors, Inc. The certification is limited to persons for whom the boundary survey map is prepared, to the title company, to the governmental agency, and to the lending institution listed on this boundary survey map.

Any alteration or addition to this survey is a violation of SECTION 7209 of the NEW YORK STATE EDUCATION LAW, except as per SUBDIVISION 2. All certifications hereon are valid for this map and copies thereof only if said map or copies bear the linked or impressed seal of the surveyor whose signature appears hereon.

21398
EDWARD T. GANNON, P.L.S.
 CHERRY HILL ROAD ~ BLOOMING GROVE, NY 10914
 PHONE AND FAX (845) 487-8835

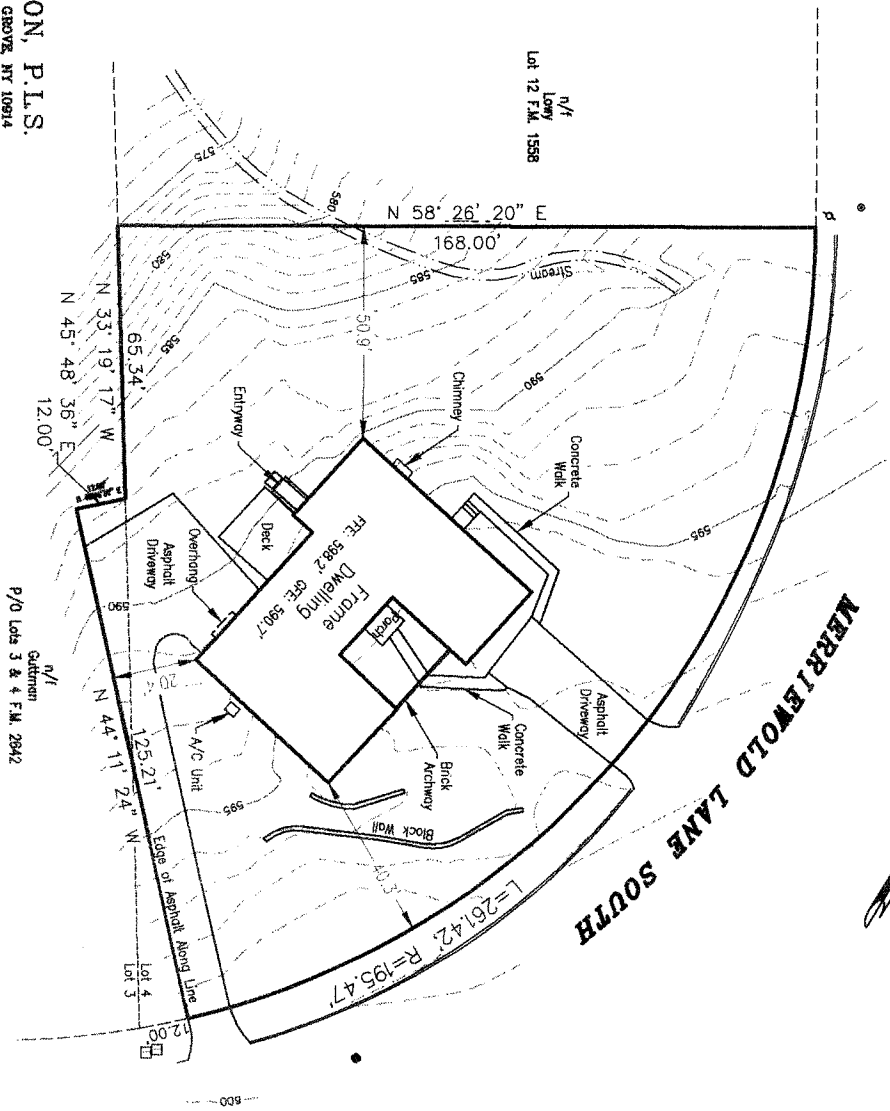

TOPOGRAPHICAL SURVEY
 PREPARED FOR
 30 MERRIEWOLD DRIVE SOUTH
 VILLAGE OF SOUTH BLOOMING GROVE
 TOWN OF BLOOMING GROVE, COUNTY OF ORANGE, STATE OF NEW YORK
 SECTION 210 BLOCK 1, LOT 1.1
 SCALE: 1" = 30'
 SURVEY DATE: AUGUST 24, 2021
 AREA: 24,089 SQ. FT.

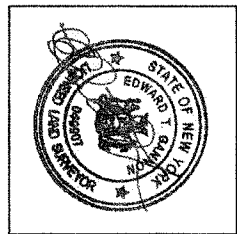

SURVEYED WITHOUT THE BENEFIT OF A TITLE SEARCH
 EASEMENTS AND/OR SUBSURFACE STRUCTURES RECORDED OR UNRECORDED
 ARE NOT GUARANTEED UNLESS PHYSICALLY EVIDENT ON THE PREMISES AT THE
 TIME OF THE SURVEY
 SUBJECT TO COVENANTS, EASEMENTS, RESTRICTIONS, CONDITIONS AND
 AGREEMENTS OF RECORD
 UNDERGROUND UTILITIES SHOWN HEREON BASED ON UTILITY EVIDENCE VISIBLE
 AT GROUND SURFACE AND ARE SUBJECT TO FIELD VERIFICATION BY EXCAVATION
 UTILITIES LOCATED UPON OR ADJACENT TO THE SURVEYED PREMISES
 UTILITIES SHOWN DO NOT PURPORT TO CONSTITUTE OR REPRESENT ALL
 UTILITIES LOCATED UPON OR ADJACENT TO THE SURVEYED PREMISES
 Premises know as being part of Lot 3 and part of Lot 4 in Block B on a
 map entitled "Section 1 Plan of Subdivision Capital Hill, Town of Blooming
 Grove, County of Orange, New York", said map being filed in the Orange
 County Clerk's office as map number "2542."

DrawME

5 LEE AVENUE
WOHIO, NY 10950
T. 845.666.3729
www.drawme.com

PROJECT:
PROPOSED SUBDIVISION FOR
30 Merriewold Lane South
Village Of South Blooming Grove
Orange County, New York

DRAWN BY:	PH
DATE:	3.2.2023
REVIEWED BY:	
DATE:	

DESCRIPTION:	PROJ. NO.
SCALE:	AS NOTED

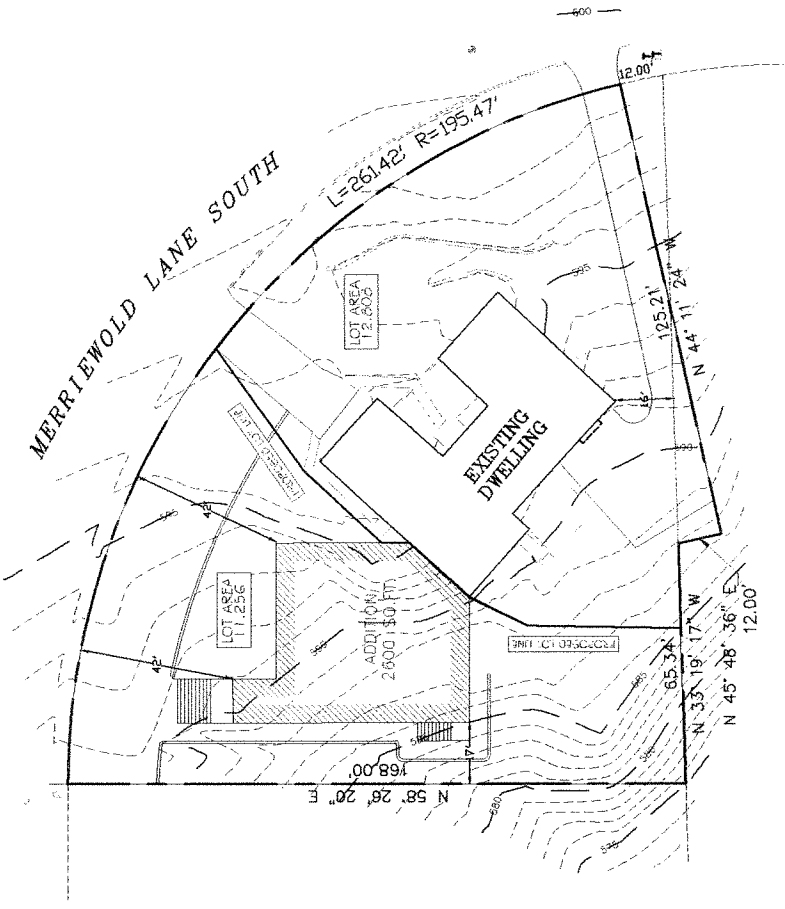

SUBDIVISION PLAN
SCALE: 1/8" = 1'-0"